THE ESCANABA DAILY PRESS

VOL. XXXII NO. 210 [ASSOCIATED PRESS LEASED WIRE NEWS SERVICE] ESCANABA, MICHIGAN, THURSDAY, NOVEMBER 21, 1940 [UPPER PENINSULA'S LEADING NEWSPAPER] (16 PAGES)

HUNGARY ANNEXED AS AXIS PARTNER

FOUR-ENGINED U. S. BOMBERS SOLD BRITAIN

FLYING FORTRESSES ORDERED BY ARMY ARE RELEASED

BY MAX BOYD

Washington, Nov. 20 (AP)—The government disclosed today that 26 giant four-engined bombers ordered for the United States army were being released for sale to the British as fast as they could be produced and that negotiations were under way for the early release of 20 "flying fortress" bombers.

Lean, lanky General George C. Marshall, army chief of staff, called in reporters and outlined the terms of the transactions.

Speaking shortly after massed German raiders had followed up their smashing attack upon Coventry, England, with a fierce assault upon the industrial city of Birmingham, Marshall said he understood the first of 26 four-engined B-24 bombers had been delivered to the British last Saturday by the Consolidated Aircraft company at San Diego, Calif. The remainder of this group is to be delivered between now and early March, he added.

Secret Sight Retained

At the same time, the army high command disclosed negotiations were under way for the release to the British of 20 B-17C bombers, the four-engined "flying fortresses" made by the Boeing Aircraft corporation at Seattle, Wash. The "flying fortresses," he said, would be equipped with armament and everything else except the secret Norden bomb sight developed for the United States navy and since adopted by both services.

Marshall said the Sperry bomb sight, which he declared was no longer used by the army, had already been released to the British.

Asked whether the negotiations involved "flying fortresses" already delivered to army depots or those soon to come from the production line, he replied that would depend upon whether it was faster to replace the Norden bomb sight in existing planes or to make the change over to other type sights on the production line.

Range 3,000 Miles

Both the B-17C's and the B-24's are long-range heavy bombers capable of carrying tons of high explosives from Britain to any part of Germany. They weigh in the neighborhood of 40,000 pounds each and Marshall indicated they had a range with bombs of about 3,000 miles—1,500 miles out and 1,500 miles back.

Another disclosure made by the high command was that the American army has had observers in British warplanes flying over the British Isles and the British channel. Observers also have been

(Continued on Page Two)

Weather

(Reported by U. S. Weather Bureau)

LOWER LAKES: Gentle variable winds, becoming moderate east to southeast; partly cloudy Thursday.

UPPER LAKES: Michigan and Huron, moderate easterly winds over south portions, and gentle to moderate southerly over north portions; partly cloudy Thursday, except mostly cloudy southern Michigan. Superior, gentle to moderate southerly winds; partly cloudy Thursday.

LOWER MICHIGAN: Partly cloudy Thursday; Friday mostly cloudy, possibly showers; not much change in temperature.

UPPER MICHIGAN: Partly cloudy Thursday; Friday mostly cloudy and warmer, possibly showers.

	At 6:30 P. M.	Low Last 24 Hours
ESCANABA	38	35

Temperatures—Low Yesterday

Alpena	36	Kansas City	35
Atlanta	49	Los Angeles	47
Bismarck	14	Marquette	44
Boston	37	Memphis	51
Brownsville	68	Miami	72
Buffalo	41	Milwaukee	32
Calgary	25	Mnpls.-St. P.	32
Chicago	36	Montreal	33
Cincinnati	48	New Orleans	58
Cleveland	42	New York	40
Denver	10	Oklahoma	38
Detroit	39	Omaha	34
Duluth	28	Phoenix	41
El Paso	36	Pittsburgh	42
Evansville	48	Raleigh	38
Frankfort	35	Regina	11
Galveston	64	St. Louis	42
God's Lake	23	Salt Lake	27
Gr. Rapids	32	Frisco	40
Green Bay	35	Soo, Mich.	35
Houghton	34	Seattle	35
Huron	21	Toronto	38
Indianapolis	47	Washington	36
Jacksonville	54	Winnipeg	22

Welfare Boards May Be Limited To Policy Making

Lansing, Nov. 20 (AP)—Preparing recommended amendments to the 1939 welfare reorganization law to be submitted to the next legislature, the state social welfare commission has proposed that county welfare boards be limited to policy-making functions.

The commission said it took the position the present law improperly permits boards to be either policy-makers or to combine policy and administrative functions, the latter on a full-time salary basis. The commission also would recommend that county welfare directors be forbidden to hold board positions, arguing such officials should not help determine policy and then carry out those policies as agents of the board.

Commission sources said those two suggestions were considered the most important of a handful of major amendments proposed to the so-called "home rule" welfare law.

Efforts Duplicated

The commission said it felt that county welfare boards and county soldiers' and sailors' relief commissions often duplicated costs and effort and that the welfare bodies should be given some of the duties of the relief agencies.

In line with the remarks of several county directors that relief recipients need physical rehabilitation and social advice to become productive members of society, the commission will ask the legislature to increase its staff to offer such rehabilitation assistance to the counties in an effort to reduce the relief load.

The commission said it desired authority to administer relief on a state-wide basis in certain instances, enabling it to operate shelter camps for homeless single men. It was explained that such cases cannot meet local residence requirements for relief and often are an unjust burden on counties in which they lose employment.

The commission said it would ask the legislature to permit it to bear up to half the cost of hospitalization afflicted adults, arguing that the requirement that the counties now pay all such casts has produced inadequate treatment in some financially-pressed counties.

SLAP IS TAKEN AT NEWSPAPERS

High Democratic Official Voices Sharp Criticism At AFL Session

BY JAMES MARLOW

New Orleans, Nov. 20. (AP)—The American Federation of Labor convention today heard a vigorous criticism of American newspapers by a high Democratic party official who charged that publishers opposing President Roosevelt's third term suffered a great "shock."

Sol A. Rosenblatt, general counsel of the Democratic national committee, told the assemblage that too many personalities "made" by the press, radio and movies "try to strut like Uncle Sam," and added "those who stand upon the principles of free speech and a free press must accept the responsibilities that go with those rights."

The first resolution approved by the convention was one advocating extension of social security coverage to state and local government employes not now covered.

Hemisphere defense came up for the first time when President William Green, responding to an address by Edward A. Jamieson, Canadian fraternal delegate, said:

"I declare that I know it is our purpose that if, for any unforeseen reason or in any unforseen development, the dictator, the autocrat, the despot, the savage shall attempt to set his boot on Canadian soil, the United States will respond and will join with Canada in resisting any attempt to invade this continent."

Finger Goes Off With Turkey Neck

Oakland, Calif., Nov. 20 (AP)—Consulting her budget, Mrs. Josephine McCarty, 32, decided she could have a bigger Thanksgiving turkey if she bought a live one.

Today she was shy a forefinger. She chopped it off along with the turkey's head.

IONIA TRUSTY ESCAPES

Ionia, Mich., Nov. 20 (AP)—Floyd Van Meter, 19, a trusty, walked away from the Michigan state reformatory's potato farm today, the first inmate to escape since Oct. 3, 1939. Van Meter was sentenced Dec. 16, 1938, from Kalamazoo to a term of three and a half to five years for larceny.

Goddess to Reign In New Setting

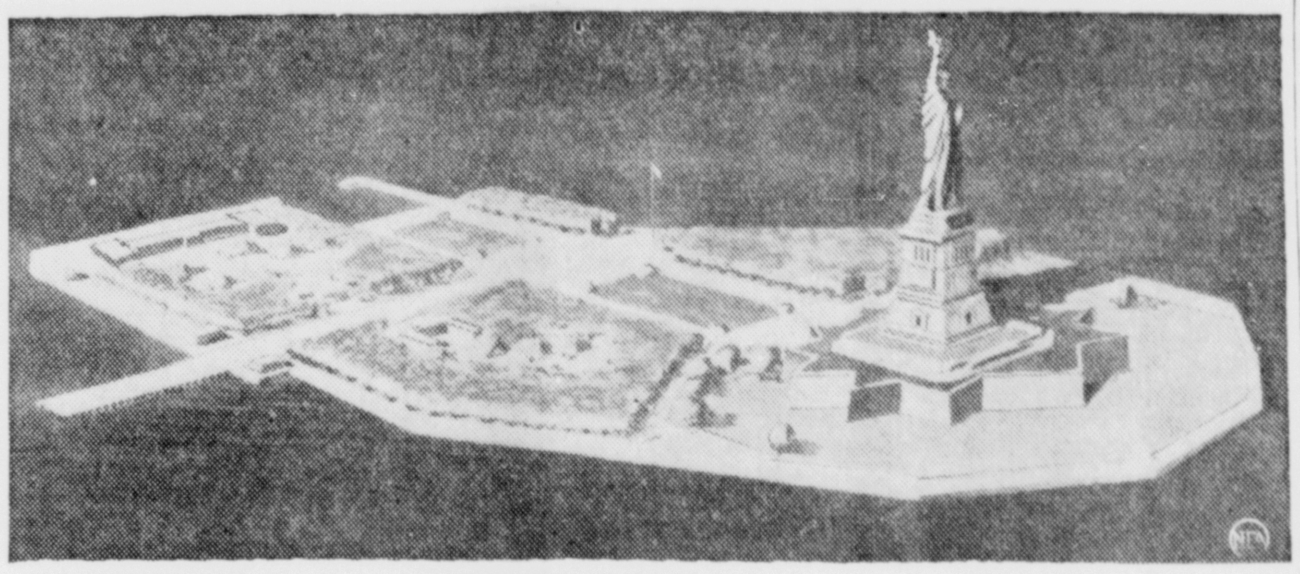

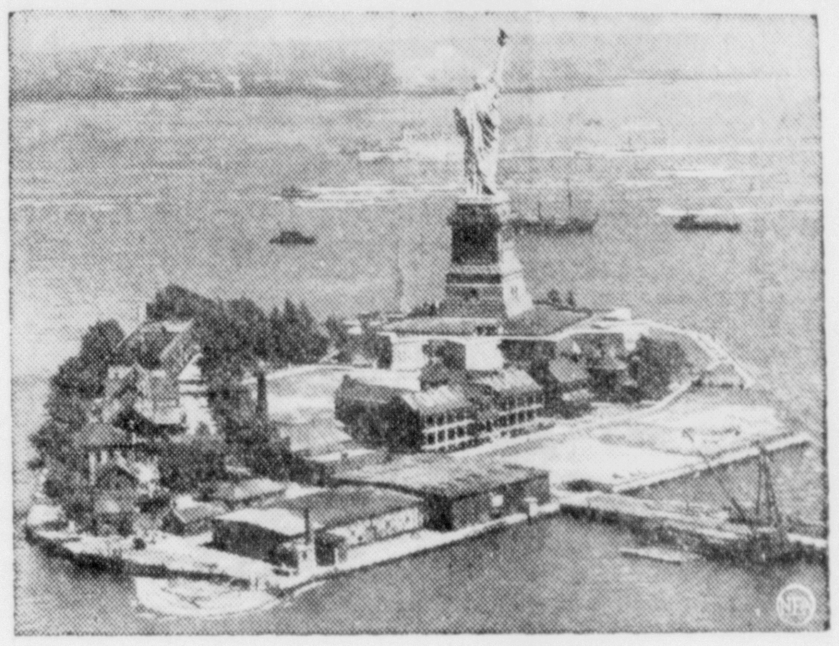

In the near future, Miss Liberty will preside over the entrance to the New World in a setting more fitting to her official standing as the Statue of Liberty National Monument. WPA workers are busy razing the unorganized huddle of buildings on Bedloe Island, New York harbor. New lawns and walks are being laid out and the National Park Service expects to complete landscaping by spring. The old buildings, seen in photo at left, were mostly part of Fort Wood, an army post maintained from 1901 to 1937. They will be replaced by a group of modern structures housing a museum, souvenir concessions, and administrative offices. It is expected to take nearly five years to give the island the complete "face-lifting" seen in architect's drawing above.

NATIONAL GUARD TO GET TURKEY

Boys In Louisiana Camp Given Home Dish to Help Homesickness

BY EDMOND LE BRETON

Camp Beauregard, La., Nov. 20 (AP)—The army today deployed some 11,000 pounds of turkey in a Thanksgiving offensive against homesickness and the hot Louisiana Indian summer.

The objective was a day of thanksgiving tomorrow which 11,000 citizen soldiers of the National Guard from Wisconsin and Michigan could recognize even as they perspired under rustling pines in their shirt sleeves.

Orders went out for a full holiday tomorrow, and an increase of the 43.15 cents per man per day food allowance to something over 60 cents per man to cover one pound of turkey for all who wanted it. The holiday applies to all except the cooks, unfortunate kitchen police and necessary guards.

Interdenominational church services were ordered preceding the noonday dinner. Pumpkin pie, no staple in Louisiana, appeared on many company menus, vying with the local delicacy, pecan pie, which the majority of the soldiers had never heard about. There were of course, cranberry sauce, celery and sweet potatoes.

Fascist Aviators Pound Alexandria

Cairo, Egypt, Nov. 20. (AP)—Italian aviators subjected Britain's Alexandria naval base to its most intensive bombardment of the war Monday morning, British communiques disclosed today, when it was announced 52 persons were killed and 79 wounded.

Five successive waves of Italian aircraft attacked the city and their bombs smashed 17 houses, it was disclosed.

Three more air raid alarms sounded today in the Italian's 95th attack of the war.

The previous bombings have caused large property damage and left many Egyptians homeless, with increasing lists of dead and wounded.

The Italians have raided the base nightly for the last fortnight, despite heavy fire of coastal batteries and anti-aircraft guns of the British fleet.

LOTHIAN ON CLIPPER

Lisbon, Portugal, Nov. 20, (AP)—Lord Lothian, British ambassador to the United States, will be one of the 20-odd passengers aboard two Clippers scheduled to leave tomorrow if weather permits.

NO PAPER FRIDAY

Because of the observance of Thanksgiving day, the Escanaba Daily Press will not publish Friday morning. The next issue of the Press will appear Saturday morning.

Greeks Can't Keep Up With Italian Retreat

BY MAX HARRELSON

Athens, Greece, Nov. 20 (AP)—A government spokesman declared tonight Italian troops were retreating so rapidly along the central Albanian front that it was difficult for the Greeks to keep up with them.

The Italian front, it was said, was broken northwest to Konitza, Greece, some 10 kilometers (about six miles) inside Albania and west of the River Aoos. It was described as an utter rout, and the spokesman said "very important booty" had fallen to the Greeks.

He asserted, too, a battalion of Albanians in the Italian forces had revolted and been disarmed.

In the Koritza sector, where Greek artillery fire was declared to be thundering down upon every road leading from that besieged Italian base in Albania, the counter-offensive was proceeding tonight in what was described here as a virtual cessation of Italian air activity.

Earlier, the action of Fascist bombers was acknowledged to have slowed the advance.

The city was said by Greek informants to be directly menaced by the fact Greek troops had gone down tonight from previous positions on Mount Morava into the plain just south of Koritza.

The diminished Italian aerial attack was attributed to their relatively heavy losses in the last 24 hours. The British air command officially claimed that RAF pilots alone had shot down or put out of action eleven Italian planes during that period.

(From the Yugoslavian frontier town of Bitolj it was reported that Greek heavy batteries, firing from Mount Morava, and British planes had simultaneously bombarded Koritza and that there were clear signs the Italians were preparing for imminent abandoning of the city.)

BIG SKODA GUN WORKS ON FIRE

Trail of Flames Left Behind By RAF In Enemy Territory

BY TAYLOR HENRY

London, Nov. 20 (AP)—In a flight over 1,400 miles of hostile airlanes, including the return journey, British bombers were declared today to have set fire to the vast Skoda armament works in German-occupied Czecho-Slovakia.

The plant, in Pilsen, was the easternmost target reached in an overnight bombing campaign which extended also from the harbor of Barfleur, Normandy, to Berlin.

A returning British pilot said specifically that he had seen flames spread over the factory and heard a subsequent violent explosion.

In the Berlin attack it was acknowledged only small forces participated, but the air ministry said nevertheless it had been "effective" one in which "much damage" was believed to have been wrought to a big factory making German naval equipment.

Munitions stores, said the ministry, were among the Berlin objectives bombed.

Hit, too, it added, were railway yards and junctions not only in Berlin, but in Bremen and Aurith and the important inland Rhine port of Duisburg-Rurhort.

Hudson Sued For Million On Patent

Nashville, Tenn., Nov. 20, (AP)—A suit for $1,000,000 charging infringement of a patent was filed today in United States district court against the Hudson Motor Car company of Michigan.

The bill, filed by William F. Brown of Nashville, averred the company converted to its use an instrument panel device on which Brown contended he had received a patent.

Michigan Ferryboat Reaches Brooklyn

New York, Nov. 20 (AP)—The Great Lakes ferryboat Saint Ignace, recently sold to the army by the Michigan state highway department, arrived at the Brooklyn army base today. It will go into army ferry service before being transferred to the Panama Canal Zone to serve as a lighter.

OUSTER HEARING SET FOR DEC. 4

McPherson, Chairman of Tax Commission to Defend Himself

Lansing, Nov. 20 (AP)—Governor Dickinson ordered Melville B. McPherson, chairman of the state tax commission, today to defend his administration at an ouster hearing in Detroit December 4.

Dickinson designated Probate Judge Arthur E. Moore, of Pontiac, to take the testimony in the hearing of an ouster petition filed against McPherson by the Wayne county board of supervisors, challenging his action in ordering a $6,000,000 reduction of the assessed valuation of Ecorse township, in that county. The hearing is to be held in the Wayne county building (fixed for 10 a. m.).

The governor named Attorney General Thomas Read to represent his office. Read's deputy, Willard McIntyre, said he would see to it that an assistant attorney general who would be neutral was assigned to the case, but that he had not yet fixed on such a person.

Dickinson said Read, cooperating with the Wayne supervisors' counsel, would submit to him a transcript and digest of the testimony, without recommendation, on which to decide whether McPherson should be removed.

BRITISH TOWN KNOCKED OUT, NAZIS CLAIM

INDUSTRIAL REGION RAIDED BY OVER 500 BOMBERS

BY LOUIS P. LOCHNER

Berlin, Nov. 20, (AP)—The Nazis claimed today to have knocked Birmingham — Britain's Pittsburgh—out of the war and to have left the whole of central industrial England blazing "like a torch."

This was the description by authorized sources of one of the mightiest aerial attacks ever launched by the Germans, an overnight assault by "far more" than 500 bombers.

For the steel and manufacturing city of Birmingham, the home of the late former Premier Minister Neville Chamberlain, it was, said these informants, "worse than Coventry"—Coventry, over which the Nazi air arm fell with unprecedented violence last Thursday night.

Upon the Birmingham area, it was declared, the Germans loosed more than a million pounds of explosives and thousands of fire bombs.

Called Revenge Attack

While all this was going forward—the Nazis called it a raid to avenge British attacks in German territory—it was acknowledged Berlin was twice raided by British planes.

But these raids, the Germans claimed, were failures.

Not alone successes in the air, but on the sea as well were claimed here.

A "small submarine"—apparently one of the "baby" U-boats built for service in the channel waters—was declared in a communique to have sunk four merchant ships aggregating 23,500 tons, to bring its score to date to 61,500 tons.

In the German army magazine Die Whrmacht was published "a picture of a 35,000-ton German battleship of the Bismarck-Tirpitz class" for the apparent purpose of stating obliquely that two such vessels of the type were now in the service of the German navy.

The Bismarck's hull was launched Jan. 14, 1939; the Tirpitz' hull April 1, 1939. The usual time required to complete the superstructure of such ships is about two years.

BY WILLIAM J. HUMPHREYS

London, Nov. 20, (AP)—Nazi planes swarmed through the smoky skies of the midlands tonight for a second "total" attack on Britain's vital war industries.

The rapid fire of ground defenses and the rumble of bombs caused observers in the eastern midlands section to say it was the fiercest attack ever made on that area.

Other bombers ranged over London and towns in southwest England and Wales.

Explosions Every Second

The action, however, did not seem to be as widespread as last

(Continued on Page Two)

Traffic Toll

Hart, Mich., Nov. 20 (AP)—Mrs. Lola Vail, 73, of Hart, well known in Oceana county, was killed tonight when an automobile struck her at a street intersection as she was returning from a visit to a neighbor. Police questioned the driver, Robert Vitzerna, about 23, of Hart.

Mrs. Vail was the widow of Steve Vail, one-time superintendent of the Oceana county poor farm.

Russia Believed Balking at Link With Triple Pact

BY J. C. STARK

Washington, Nov. 20. (AP)—Hungary's admission to the Rome-Berlin-Tokyo alliance was looked upon by informed diplomats tonight as a possible indication that other countries involved in talks with Germany, notably Russia, had balked at formally joining in the triple pact.

Some significance was attached by these sources to the fact that out of all the negotiations going on in Germany and elsewhere for sometime, Hungary should be the first to become a full-fledged partner since Japan joined the axis.

Hungary was a member of the original German-Italian-Japanese anti-comintern pact which Germany promoted against Russia before those two countries were reconciled in 1939, and long has been regarded here as an obedient associate of Germany.

Aid To Italy Next

The Vienna ceremony which took Hungary into the pact was interpreted here also as a probable forerunner of a German military move southeast to help the Italians against Greece.

But diplomats speculated on why such formal display was considered necessary to permit this.

It thus was regarded as a sign that Russia and possibly Spain might have demurred at joining the alliance and that Germany, wanting something to display as a diplomatic achievement, had chosen Hungary for this immediate role.

Diplomatic quarters explained both Russia and Spain appeared to be co-operating with the axis and might yet become more active partners, but they considered it possible that neither was ready yet for such a development.

HOLIDAY LEGAL FOR 32 STATES

Other 16 to Celebrate Next Week; America Happy In Peace

(By The Associated Press)

Somber thoughts of tragic happenings in other lands today (Thursday) permeated a Thanksgiving holiday peculiarly devoted to gratitude that America, herself, is at peace.

"In a year which has seen calamity and sorrow fall upon many peoples elsewhere in the world may we give thanks for our preservation," President Roosevelt had said in his annual proclamation—and that inevitably provided the theme of the day's countless offerings of prayer.

The day was observed officially, however, in but 32 of the 48 states, for again this year Mr. Roosevelt ignored the traditional last-Thursday-in-November date, and set the holiday for the next-to-last. In 16 states—including four of the solid south—stickles for tradition held out for the 28th.

So with some overlapping in states which will observe both dates in some form or another, the 16 will celebrate next week. The states are Arkansas, Connecticut, Florida, Kansas, Iowa, Massachusetts, Maine, Nevada, Oklahoma, New Hampshire, North Carolina, Rhode Island, Pennsylvania, South Dakota, Tennessee and Vermont.

KELLOGG AIDS CHILDREN

New York, Nov. 20. (AP)—A gift of $4,000 from W. K. Kellogg, Battle Creek, Mich., food manufacturer, to clothe 500 British children removed from their homes to Manchester, England, was acknowledged today by the British war relief society.

Starr Loses In First Move To Defeat Rushton; Will Ask For Recount Of Vote

Jackson, Mich., Nov. 20 (AP)—Circuit Judges Banjamin Williams and John Simpson today dismissed a complaint by which Raymond Starr, defeated Democratic candidate for attorney general, challenged the vote cast by machine in Jackson in the Nov. 5 election.

Starr had contended machines were so adjusted that in many instances they failed to register votes for the straight Democratic ticket and that no such difficulty had been encountered on votes cast for the straight Republican ticket.

He had sought to prevent the Jackson county board of canvassers certifying the votes cast. The board, in its official report, showed Starr receiving 15,032 votes to 22,365 for Herbert J. Rushton of Escanaba, the Republican candidate, in the county.

The judges held in a five-page opinion that the issue could be decided only by mandamus or quo warranto proceedings since courts of equity do not have jurisdiction in election contests.

At Grand Rapids, Starr said a petition would be filed with the secretary of state asking a recount in about 2,000 precincts and declared quo warranto proceedings probably would be instituted after Rushton assumes office in the event the recount does not change the result.

Meanwhile, a statewide tabulation of votes cast for attorney general, including complete official returns from 77 of the 83 counties, decreased Rushton's lead over Starr to approximately 2,800 votes.

The tabulation gave Rushton 970,100 votes to 967,262 for Starr. Unofficial figures earlier had indicated Hushton's lead would approximate 3,700.

HITLER BUILDS ALLIANCES TO BEAT ENGLAND

EUROPE, AFRICA AND ASIA MARKED FOR REORGANIZING

BY PRESTON GROVER

Vienna, Nov. 20, (AP)—Adolf Hitler today annexed Hungary to the German-Italian-Japanese axis, which he thus converted into a four-power alliance dedicated to defeat of Britain and to the totalitarian reorganizing of Europe, Asia and Africa.

By treaty, Hungary joined her axis friends in a military, political and economic compact pledging joint action against any country which in the future may engage in the European or Japanese-Chinese war.

Military Base Broadened

Conclusion of the pact was followed by a luncheon at which the fuehrer was host to the top-flight diplomats who participated in the ceremony.

One significant addition to this group was his own military chief, Field Marshal General Wilhelm Keitel. Hitler and other conferees left Vienna tonight by train.

Observers noted that by the signatures of the foreign ministers of Germany, Italy and Hungary and the Japanese ambassador to Germany, Hitler had broadened his potential base of military operations in the Balkans toward Greece, Yugoslavia or Turkey, or ultimately toward Suez and Baghdad.

More Joiners Expected

Joachim Von Ribbentrop, German foreign minister, declared in a statement regarded with significance that "more powers will follow" in Hungary's footsteps.

Gen. Ion Antonescu, premier of Rumania, left tonight for Vienna and Berlin to see Hitler, and the informed news service Dienst Aus Deutschland intimated that even his signature to the pact would not be the last.

(Informed sources in Budapest said Rumania, Spain and Bulgaria may be the next joiners.)

To observers today's diplomatic action was more important as a forecast than as an accomplishment, for Hungary long has been leaning toward the axis.

Crowds Jam Streets

Although Hungary promptly issued a statement explaining that she sought only to bring quick and lasting peace, to neutral observers the action indicated at least a temporary extending of war down the Balkans in a drive to smash British Mediterranean power.

Von Ribbentrop, Italian Foreign Minister Count Galeazzo Ciano, and the Japanese ambassador to Germany, Saburuo Kurusu, sat on one side of the table today.

Hungarian Premier Count Pal Teleky and Foreign Minister Count Istvan Csaky sat on the other.

Without fanfare they affixed their signatures.

While crowds of curious jammed the streets outside, the Hungarians issued a statement saying "Hungary joins the Berlin three-power pact with the intention now, and also in liquidation of the war, to contribute within the limits of her power toward a better and happier political and economic reorganization of southeastern Europe."

Turkey Unyielding

Von Ribbentrop declared the pact was a "challenge to all war inciters and any power which is in favor of extension of the war."

The original German-Italian-Japanese alliance, signed in Berlin Sept. 27, pooled forces against

(Continued on Page Two)

Today's News Highlights

DEFENSE — New Dealers talk of replacing WPA with Defense Works program. Washington Merry-Go-Round. Page 4.

WINS BERTH—Bob Henry, Escanaba high school great, to start at center for Wisconsin in game Saturday. Page 15.

VILLARD—Writes on question, "Is Sea Power Tottering?" Page 12.

MEMORIAL—Elks to hold rites here Dec. 1. Page 7.

RUSH FOR JOBS—Seventy apply for two positions under city civil service. Page 6.

RUSHTON—Wins point on Jackson vote. Starr to demand recount. Page 1.

Thirty-four Days 'til Christmas.

MURRAY URGED FOR CIO LEADER

Hillman Has His Inning In Struggle With John L. Lewis

BY TOM COMAN

Atlantic City, N. J., Nov. 20. (AP)—Sidney Hillman had his inning today in his struggle with John L. Lewis over shaping of CIO's future policies. He used it to virtually nominate Philip Murray as Lewis' successor on a program for a united labor movement and a curb on Communists, Nazis and Fascists in labor affairs.

From the same platform where Lewis yesterday bitterly attacked the Hillman partisans and their demands for new conferences on labor peace, Hillman responded today with a speech for labor unity as a part of national defense.

With it he coupled a warning of what labor would face if foreign totalitarianism reached these shores urged CIO to maintain the "democratic processes" in labor action, and expressed the hope that out of the convention "will come a stronger labor movement."

Hillman put the convention spotlight on Murray's availability fo. the CIO presidency by telling a cheering convention that when Lewis steps out there must be a "demand" for Murray.

While expressing "regret" that Lewis was retiring from CIO's presidency, Hillman declared: "It is my considered judgment that when Lewis steps down there must be a demand for Phil Murray."

Murray announced yesterday he was not a candidate and did not want the office, and close friends said he has not wavered in his decision.

Nazi Spy Dies Witness

Heinrich Peter Fassbender, 23, alias Henry Smith, admitted former Gestapo (Nazi secret police) agent in U. S., testifies at Chicago hearing of Dies committee investigating un-American activities. (NEA Telephoto)

ACCIDENT FATAL TO DR. THOMAS

President of Education Association Is Third Victim of Crash

Detroit, Nov. 20 (AP)—Educational circles today mourned the death of Dr. John F. Thomas, 66, deputy Detroit superintendent of schools and president of the Michigan Education Association, who succumbed to injuries suffered yesterday in an automobile accident.

Dr. Thomas, in charge of finance for the Detroit board of education, was the third victim of an accident at Ten Mile and Orchard Lake roads.

William Killeen, 62, of Farmington, was killed instantly and his son, Paul, 30, died shortly after their automobile collided with one driven by Edward R. Butler, assistant director of statistics and publications for the board of education, and in which Dr. Thomas was a passenger.

Both Butler and Dr. Thomas were enroute to Lansing to attend an MEA meeting on 1941 school appropriations.

A warrant charging Butler with negligent homicide was issued by Assistant Prosecutor Donald C. Noggle of Oakland county on complaint of State Police Trooper James Van Landegend.

Funeral services will be held at 2 p. m. Friday. Surviving are two sons, Dr. Jerome T. Thomas, a Wayne university professor, and John S. Thomas, district principal of Detroit schools.

BRITISH TOWN KNOCKED OUT, NAZIS CLAIM

(Continued from Page One)

night's, which covered a record area.

The nightly bombing of London started with lighter-than-average gunfire and bomb explosions.

Heavy anti-aircraft fire met the midlands raiders but they dived through the perilous bursts and came on, wave after wave. Observers on a hilltop said there were terrific explosions every second.

The British had waited grimly for a repetition of the assults which many believe to be the opening of a new and intensive campaign of night bombing directed at the industrial areas instead of London.

More to Come

(The British did not mention any towns attacked last night, but the German high command specifically named Birmingham, second largest industrial city in England, as one of the hard-hit targets.)

The 9-hour attack last night left a dozen towns strewn with wreckage, dead and wounded, and official descriptions conceded the damage was heavy.

Such an aerial offensive—in its worst form seen in the attack on Coventry last Thursday—has been expected by the air force and the army since last May, and some experts believed the Germans actually tried it in the heavy daylight raids of August, when they were repulsed with heavy losses.

Now the belief prevails among observers here that the Germans are ready for continuous night assaults with pilots trained for night bombing with the same intensity with which the Panzer division officers and men were trained in Germany and tested on the Polish plains.

Success Doubted

That would mean that such industrial and shipping areas as Sheffield, Birmingham, Glasgow, and Liverpool would be raided steadily.

No observer, neutral or British, doubts the power and tenacity with which these blows can be struck, but they do doubt the success of a German offensive. And while Britain is strengthening her defenses, the general feeling is that the best defense would be retaliation on a vast scale.

(The German high command said today more than 1,000,000 pounds of bombs were dropped on Birmingham, munitions and industrial center, in "retaliation" for the British raids on Hamburg, Bremen and Kiel, and that the results were worse than those observed in last Thursday's raid on Coventry.)

Mexican Ships Deny They Were Stopped By U. S. Destroyers

Tampico, Mexico, Nov. 20 (AP)—Masters of the two Mexican and Honduran ships reported to have been stopped and searched by destroyers of the United States neutrality patrol said today they had passed American warships, but had not been halted.

Capt. Narciso Lisco of the Mexican government oil tanker Cerro Azul told the marine department of the federal petroleum agency:

"Permit me to confirm that it is not true that the boat under my command has been stopped or searched and inspected by American warships which we met on our voyage from New York to this port."

Capt. William Klebeness of the Honduran ship Ceiba was quoted by the Tampico newspaper Tribuna as making a similar statement.

(In Washington officials of the state and navy departments both denied U. S. destroyers had interfered with shipping off the Mexican coast.)

HITLER BUILDS ALLIANCES TO BEAT ENGLAND

(Continued from Page One)

any nation entering the European or Far Eastern war as an adversary in the future and was generally interpreted as an attempt to check United States' aid to Britain, since specific reservations were made concerning Soviet Russia.

Should Rumania, as Germans gossip, next join the alliance, only Bulgaria, already friendly to Germany would separate the Nazi war machine from Greece and Turkey.

(Sources close to the Turkish government in Ankara, denying Italian reports that Turkey 'would adhere to the new European order,' said she would refuse to approve passage of German troops through Bulgaria and would 'take measures' if Bulgaria herself made any move toward the Mediterranean.)

Cold Creek Smelt On Decline; Closed Seasons Suggested

Lansing, Nov. 20 (AP)—A recommendation that smelt dipping be stopped for two to three years in cold creek, Benzie county, has been made by the Institute of Fisheries Research of the state conservation department.

The Institute reported smelt appeared to be declining in that area, where they were first planted in 1912 to provide food for what were thought to be more valuable fish. The big fish disappeared but the smelt spread through the Great Lakes area and now are the lure to scores of tourist attractions.

Rainbows may sometimes be seen all day long in Siberia, due to the reflection of the sun on fine particles of snow in the air.

Terrace Gardens
Thanksgiving Matinee
DANCE

Today
Bill and His Boys
Escanaba's Biggest Little Band
Admission 25c Per Person
Dancing 2:30 to 5:30

New Ambassador To Vichy May Be Announced Soon

Washington, Nov. 20. (AP)—French Ambassador Gaston Henry-Haye said at the state department tonight he expected a "pleasant" development in Franco-American relations in two or three days. There were indications it might be the appointment of a new ambassador to Vichy.

Henry-Haye emerged smiling from the office of Sumner Welles, acting secretary of state, and told newsmen he could not disclose the purpose of his call.

The ambassador's call at the state department followed an earlier conference between William C. Bullitt, present ambassador to France, and President Roosevelt. Bullitt submitted his resignation November 7, but said last week the president had not accepted it. Upon leaving the White House today, Bullitt said only that he was still ambassador to France.

Among those mentioned for the Vichy post are General John J. Pershing, a World War friend of Marshall Henri Petain, and Anthony J. Drexel Biddle, now ambassador to Poland.

Contractor, At 46, Is Father Of 25

Berlin, N. H., Nov. 19. (AP)—Arthur Morel, 46-year-old contractor, announced the birth today of his 25th child. Twenty-two of the children now are living.

Twelve were born to Morel's first wife, who died. His second wife, who is 34, is mother of 13.

Morel has a child who was born in each day of the week, in every month of the year, and in each year for the last quarter century.

Courtroom Audience Gives Up 30 Pistols

Beattyville, Ky., Nov. 20 (AP)—Judge Charles L. Seale, presiding over a murder trial, told members of the courtroom audience today to check their shooting irons at the door.

Sheriff's deputies collected thirty pistols.

FOUR-ENGINED U. S. BOMBERS SOLD BRITAIN

(Continued from Pag: One)

sent to Egypt.

Marshall said the British government had placed orders for bombers with the Consolidated Aircraft company sometime ago, but American orders were ahead of them. He added:

"In consideration for this priority, the British government has released to us sufficient engines (produced in an American plant) to equip 41 of the flying fortress type of four-engined heavy bombers which the army had already accepted delivery on without engines or would have received without engines before January 1."

State Departments Ask $117,000,000 Budget Next Year

Lansing, Nov. 19, (AP)—Budget Director Gus T. Hartman said today departments, institutions and commissions of the state government have asked for total general fund appropriations of $117,900,000 for the next year from the 1941 legislature.

The budget director said the total appropriations asked for the second year of the next biennium were $115,000,000 and in addition the agencies asked $18,000,000 annually for the next two years from earmarked fee funds.

Hartman declined to say how much he would reduce the requests in making his recommendations to the legislature but he previously has said he was attempting to hold the total to approximately $4,000,000 in excess of the current budget of $84,000,000 annually. Earmarked fund requests remain fairly stationary from year to year, he said.

"Rented the first day" said Smith. Try a For Rent Ad today.

Mechanic Accused Of Slaying Bride Claims Innocence

Allegan, Mich., Nov. 20 (AP)—Dale Darrow, 23-year-old Milford mechanic accused of slaying his 17-year-old bride, pleaded innocent to a first degree murder charge at his arraignment today before Circuit Judge Fred T. Miles.

Darrow, adjudged sane but mentally deficient by a state commission of psychiatrists, is charged with killing his wife November 3 while on an automobile trip from Pontiac to Allegan county and burying the body in a sand hill on the farm of A. B. Richard-, his grandfather.

Pontiac Unionists Given Prison Terms

Pontiac, Mich., Nov. 20 (AP)—Prison terms were imposed today upon two union officials convicted of conspiring to aid and abet the bombing of Boice Bros. Construction Co. in May, 1939.

Circuit Judge George B. Hartrick sentenced Howard Burlingame, 34, president of Local 614 of the Teamsters Union (AFL), to a term of 7½ to 15 years and William Brownell, 35, the union's business agent, to a term of 5 to 15 years.

Motions asking for a new trial and a directed verdict of acquittal will be argued Dec. 2 before Judge Hartrick.

When the castiron plow was introduced in America, farmers refused to use it, believing that the iron would poison the soil.

Liners Bring 502 Back From Orient To United States

Shanghai, Nov. 20 (Wednesday) (AP)—The American liners Washington and President Taft prepared to sail this afternoon with 502 Americans leaving the Orient at the prompting of the state department.

The Washington, with 436 passengers, including 200 missionaries and their families, expected to pick up possibly 700 additional Americans at Manila before heading for San Francisco.

The President Taft, with a number of Americans from Manila and Hongkong, picked up 66 here and will be booked fully with at least 200 aboard after calling at Kobe and Yokohama.

There were many last-minute cancellations on the Washington, steamship officials reported, despite the four warnings by the consulates that the ship was the last special evacuation vessel, and that accommodations "may not be available indefinitely."

So far distant is the Hercules star system from the earth that light which left it 36,000 years ago has just reached us.

Old Time Thanksgiving
Dance Tonight
At The
Argonne Gardens
Music By
BILL DuPONT
And His Orchestra
Adm. Ladies 10c Gents 15c
Special Turkey Plate Lunch
Coming Dec. 1st, Bjorn Bjornson
Louis Soffa, Mgr.

COLISEUM
ROLLER RINK
Matinee Today
Ladies 15c Men 25c
2:00 'til 4:30
Tonight
TURKEY GIVEN AWAY
Adm. 10c Skates 15c
7:00 til 10:15

Tonight at
"SEE JAY'S BAR"
Our Weekly Nite of
"Truth and Consequence"
Here's a fun nite program you'll enjoy listening to and participating in.
Special Thanksgiving Program
by
Miss Nedri Gordinier
A popular singer of Blues, Ballads, Torch and Swing numbers.
Delta Hotel Thanksgiving Dinner
A special complete Turkey Dinner served from 11:30 A. M. to 8:30 P. M. 75c

AT THE THEATRES
MICHIGAN
Today Last Times
Matinee 2:30
Evening Show Starts 7:00
Adults 20c No. Tax
Children 15c No Tax
DOUBLE FEATURE PROGRAM
Note—"Virginia City" will be shown twice at Night 7:05 & 10:15. "The Devil's Pipeline" (Only Once) starting at 9:05. You can come as late as 9:05 at Night and see a full show.
1st FEATURE
"VIRGINIA CITY"
with
ERROL FLYNN
MIRIAM HOPKINS
RANDOLPH SCOTT
HUMPHREY BOGART
2nd FEATURE
"The DEVIL'S PIPELINE"
with
RICHARD ARLEN
and
ANDY DEVINE
FRIDAY & SATURDAY
FRIDAY 2:30—7:00 & 9:00
SATURDAY 7:00 & 9:00 (ONLY)
HUGH HERBERT
In
'SLIGHTLY TEMPTED'
also
NEWS - CARTOON
MUSICAL & NOVELTY
DELFT
Today Last Times
2:30—7:00 and 9:00
Adults 30c Tax Inc.
Junior Hi 20c No Tax
Children With Parents 10c No Tax
LORETTA YOUNG
and
MELVYN DOUGLAS
In
"He Stayed For Breakfast"
with
Alan Marshal
Eugene Pallette
Extra Added—
"MARCH OF TIME"
FRIDAY & SATURDAY
CONTINUOUS SHOW
FRIDAY 7:00 & 10:00 (ONLY)
SATURDAY 2:30—7:00 & 10:00
JANE WITHERS
IN
"YOUTH WILL BE SERVED"
and
LLOYD NOLAN
and
LYNN BARI
In
"CHARTER PILOT"
also
NEWS & NOVELTY

Come Here for THANKSGIVING
And Enjoy a Dinner You'll Never Forget
Long after Thanksgiving is past you'll remember with pleasure the wonderful meal you had here. A varied menu to suit every taste includes:
Roast Turkey with Dressing
Roast Young Milk Fed Chicken
Fried Chicken
Virginia Baked Ham in Wine
Select Aged Steaks
Complete dinners served with:
Soup or Cocktail
Celery and Olives
Parsley Butter and Whipped Potatoes
Candied Sweet Potatoes
Vegetables and Salad
Pumpkin Pie with Whipped Cream
Home Made Mince Meat Pie
Graham Cracker Pie
Apple Pie with Cheese
Plum Pudding
Coffee Tea Milk
The EAT SHOP
916 Ludington St.

EUROPE DIRECT EVERY DAY!

LISTEN TO FOREIGN COUNTRIES WITH THIS POWERFUL 1941 ZENITH
Only ZENITH HAS THE Radiorgan
75557 • Find new thrills in your favorite music with this big new Zenith. Guaranteed foreign reception. Big walnut cabinet with automatic tuning and Wavemagnet.
$59.95
EASY TERMS
LIBERAL TRADE-INS
Moderne Appliance Co.
1606-08 LUDINGTON ST. PHONE 130

Yeo-o-OW! We're
CLEARIN' THE CORRAL!
ALL OUR 1-2-3 YEAR OLD CARS!

Swap your old dobbin for a Blue-Blood Bargain! Prices Smashed! Here's the year's big opportunity! Ride a winner! Save! Act now!
TRADE!—HERE'S A WHOLE HERD to choose from! Almost every popular make and model! Many easy on feed! Many with good shoes! All frisky and full of thousands of miles!
TRADE!—PRICES ARE DOWN! Value is up! These good cars must be moved—to cut our mounting maintenance costs! See them! Try them! Make any reasonable bid! And you can get your choice!
TRADE!—DO IT NOW! Retire "old faithful" before those "doctor bills" climb any higher! Drive a blue-blood—an up-to-date car you can have confidence in—a car that'll look smart for a long, long time to come!
SMALL MONTHLY PAYMENTS! after low first payment clinches your bargain
1937 LINCOLN ZEPHYR SEDAN—Heater, Radio, License. Reconditioned throughout ------ $564
1940 FORD TUDOR—Heater. License. Like new ------------ $587
1939 FORD DELUXE TUDOR—Heater. License. Reconditioned ---- $545
1939 CHEVROLET TOWN SEDAN—Heater, License. Very good condition ------------ $462
1937 FORD DELUXE SEDAN—Heater. License. Very clean ------ $347
1937 FORD TUDOR—Heater. License. A real buy at ------------- $286
1937 NASH LAFAYETTE SEDAN—Heater. License. A real value $344
1937 HUDSON TERRAPLANE VICTORIA—Heater, License ------- $337
1937 FORD FORDOR SEDAN—This car an outstanding value at - $339
1939 CHEVROLET MASTER TOWN SEDAN—Heater, Radio, License. In fine condition -------- $469
1937 FORD TUDOR—Heater. License. This car in fine condition ---- $297
1938 LINCOLN-ZEPHYR SEDAN—Heater. Radio. License ------ $625
NORTHERN MOTOR CO. Escanaba
H. J. NORTON Gladstone
Trade while Trading's Good—at your FORD DEALER'S

Deer Hunting Yarns

Reports from the northern sections of Delta county tell of improving road conditions, which will please hunters taking to the woods for the Thanksgiving day hunt. Hunters still continue to favor the North Delta, Whitefish area and the lake region of the Hiawatha National Forest.

—o—

It looked bad for the law the first few days of the hunting season but all is well now, Escanaba Chief of Police Mike Ettenhofer and Sheriff's Deputy Harold Johnston are now numbered among the successful hunters. They hunted from the Johnston camp at Old Kates.

—o—

Officers checking 98 hunters and 33 cars yesterday reported checking 10 legal bucks. During the day one illegal buck was killed, one dead doe was picked up and a single violation was chalked up.

—o—

Charles Johnston, Escanaba, and Charles Kaufman, Menominee, report success in their buck chase. They were at Gaynor's Camp. Four lower Michigan hunters at the same camp have filled their licenses.

—o—

Menominee county conditions represent little change with the hunting poor to fair. It is expected that today will see another large concentration of hunters in the most popular hunting areas.

—o—

To John Lehr, Escanaba, goes the honor of being one of the oldest deer hunters in the woods. Mr. Lehr is 84. He is hunting at Little Brook, north of Ralph.

—o—

Reports coming in from the woods seem to show that Chippewa and Mackinac counties show more of an increase in numbers of hunters over last year than other sections of the peninsula. Other districts show about the same numbers as last year. The large concentrations of hunters are found near Watersmeet, Sidnaw, Escanaba River Tract, Au Train, Floodwood, Cedarville and on Drummond Island.

—o—

Lions of Escanaba can now be at ease. George Coplan, 1940 Lions' Deerslayer sends word down from Ziggy Olson's camp that he has bagged a 140 pound buck. It just fills the bill, he says—young enough to be tender and big enough to feed the whole roaring cageful.

—o—

The first four days of the deer season saw 54 arrests in the peninsula for game law violations. Officers recovered 36 illegally killed deer. Most of the arrests involved possession of illegal venison. Other infractions included hunting without a license, carrying loaded guns in cars and having seals not properly attached to deer.

—o—

Miss Mary Collins of Manistique was reported to be the first woman hunter to kill a buck in Luce county. Miss Collins killed a 160 pound buck early on the opening morning of the season.

—o—

Two persons have died and six have been injured in the Upper Peninsula during the first four days of the season.

—o—

The Iron-Dickinson county area reports indicate that deer hunting there is much below par with few deer killed. Snow and colder weather will remedy this and improve conditions there as well as in all parts of the deer country.

—o—

J. P. Rahilly, conservation commissioner, has predicted a record kill this season. If cold weather returns soon enough, his prediction bids fair to come true.

Midwest's First Draftee

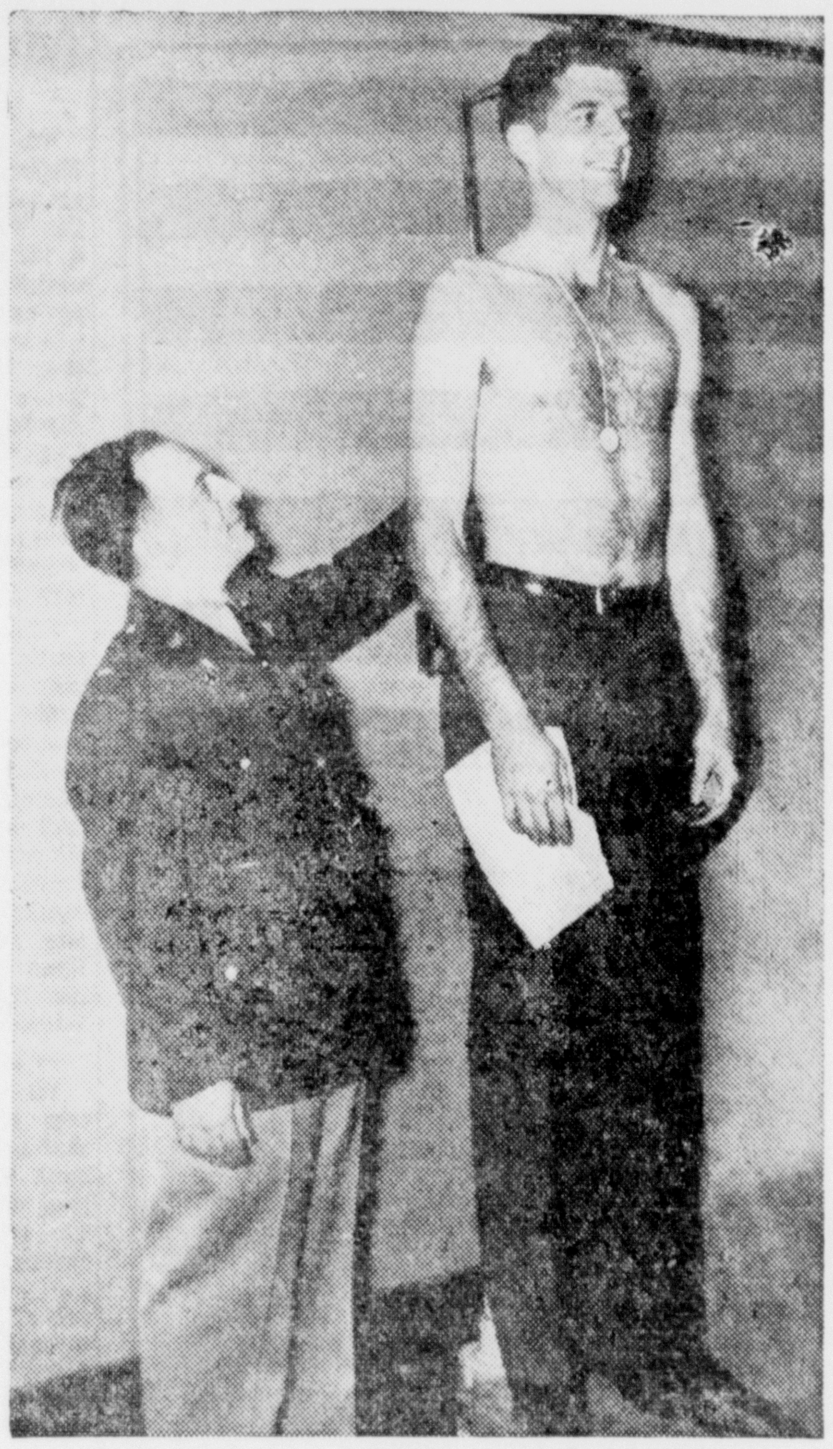

Lieut. C. Castro measures James Manning, 26, Forest Park, Ill., 6 feet 5 inches tall, first man accepted as midwest draft induction opened in Chicago. He was third in line, but first two were rejected. (NEA Telephoto)

Isabella

Birthday Party

Isabella, Mich. — A surprise party of thirty friends and relatives gathered at the home of Mrs. Jacob Landis, Sr., Saturday evening, the occasion being her birthday anniversary.

Diversions were cards and several numbers were rendered on the harmonica by Mrs. Adam Budzis. The prize winners were Mrs. Rose Monison, first; Mrs. George Beveridge, second; Mrs. Caleb Johnson, consolation. Mrs. George Beveridge guest prize. Mrs. Landis was the recipient of a purse of silver in remembrance of the occasion.

Catholic Ladies' Guild

The Catholic Ladies' Guild was held at the home of Mrs. Peter Turan last Thursday. A social afternoon was spent and plans were made for their annual Christmas party. Following the meeting a delicious luncheon was served.

Personals

Mr. Joseph Pilon and daughter, Carolyn spent the past week visiting her parents, Mr. and Mrs. John Nedeau at Cooks.

Gordon and Charles Segerstrom and Bobbie Beveridge spent the week-end at the Olgot Segerstrom camp.

Mrs. Weber and family of Manistique and Mrs. Norman Graef of Iron Mountain spent Saturday with their sister, Mrs. John Erickson and mother, Mrs. Jonas Sjogren.

Miss Merigold Sundin attended the basketball game at Trenary Friday evening.

Mr. and Mrs. Wilbert Groleau were Gladstone callers Sunday evening.

Mrs. Elsworth Ranguette and mother, Mrs. Oscar Ehlin were Escanaba callers Thursday.

Mrs. Walter Butler, son Edward, Mr. and Mrs. Francis Kallin motored to St. Ignace Saturday and returned home with the two cars owned by Edward Butler which he had to leave at Mackinaw City, on his return trip from Detroit and was stranded there during the severe storm Monday.

Mr. and Mrs. Nelson Goudreau and daughter Shanon of Forest Lake spent the past Sunday with Mr. and Mrs. Jonas Sjogren.

Junior Sundling of Gladstone is spending a few days on the Henry Byrch farm.

Mr. Isaac Bonifas and Mr. and Mrs. William Bonifas of Lake Linden called on relatives Saturday.

Saw 50,000 Persons Converted

El Paso, Tex. (U.P.)—Commissioner A. William McIntyre, 74, who recently resigned after 56 years of service with the Salvation Army, estimates he has seen 50,000 men and women change their manner of living.

QUESTIONNAIRES FOR 150 MORE

Will Bring List of 300 From Which to Draw Draftees

Beginning Friday, 150 more questionnaires will be sent to draft registrants at the rate of 25 a day, to bring the total of classified men to 300, the Delta county draft board decided at a meeting yesterday afternoon. Next questionnaires will go out Friday.

Workers in essential industries, otherwise available for service, are being placed in Class II until a reclassification in February.

With 300 men classified, the board expects to have men ready for physical examinations to meet not only the first draft call but later ones. Four are to be taken in the first call on Nov. 27, with these men to be drawn probably from eight volunteers, who will undergo physical examination Friday.

Municipal Market Will Remain Open; Just On Saturdays

Because a number of farmers expressed an interest in continuing to bring their poultry and produce to the municipal market as long as the weather permitted, the market will remain open on Saturdays indefinitely.

Yesterday's market which was to have been the last of the season, was exceedingly well patronized and farmers had on hand a large variety of vegetables, apples, turkeys, duck and lots of chickens.

MINE OFFICIALS PROMOTED

Iron River—G. M. Cannon, assistant general manager of the M. A. Hanna company in the Lake Superior district, yesterday announced three organization changes effective Jan. 1, 1941, in which three officials receive promotions.

Russell C. Fish, chief engineer for the Hanna mines in the Michigan district, has been promoted to the position of general superintendent of the Minnesota district, to succeed the late W. E. Craig, and will be located at Hibbing, Minn.

S. E. Quayle, superintendent of the Bates and Rogers mines, will be general superintendent of the Michigan district, and will be located here as assistant to Cannon.

Walter E. Dewald, formerly of the engineering staff in the Michigan district, will be chief engineer of the Michigan mines, Dewald succeeds Fish.

Classified Ads cost little but do a big job.

Briefly Told

Trenary Meeting—The Townsend club of Trenary will hold its regular meeting at the town hall on Thursday, Nov. 21.

* * *

Library Closed Today — The Carnegie public library will be closed all day today, in customary observance of Thanksgiving.

* * *

Marriage Licenses — Applications for marriage licenses have been made at the county clerk's office as follows: Alex Mellon and Bertha LaLonde, Garden; Nick Perla, Wells, and Frances Waterspank, Escanaba; George Kulju and Margaret Lusardi, Rock; Joseph John Gasperich and Bernice Elizabeth Lemerande, Gladstone; Lawrence Girard and Margaret Plant, Escanaba, and Walter B. Nelson, Gladstone, and Ruth C. Olson, Escanaba.

* * *

Bowling Postponed—Both the Commercial and K. of C. leagues scheduled to bowl tonight have been postponed because of the Thanksgiving holiday.

* * *

Clinic Monday—The usual Saturday morning clinic for whooping cough immunization and other immunization at the Delta county health offices will be deferred until Monday afternoon, Nov. 25, beginning at 1:30 o'clock.

* * *

Washington Reports—The Washington school reported 100 percent enrollment in the Junior Red Cross yesterday, the fifth school in the city to complete its enrollment.

* * *

Two City Drug Stores—The City Drug store reported sold yesterday to Francis Putvin was the City Drug store of Munising as indicated by the source line on the story and not the local City Drug store which is owned and operated by Joseph Cota.

North Carolina Cherokee Indians perform a green corn dance in which the men fire shotguns into the air at intervals.

Johnny Gets His Gun

Unhappy Soldier's A Poor Soldier, So Draftees Will Have Their Fun

BY MILTON BRONNER
NEA Service Staff Correspondent

Washington—Relatives of John Q. Citizen may fear that in his idle moments the new soldier, through sheer boredom and loneliness, will get into mischief.

The War Department, through the Morale Division attached to the office of the adjutant general, is trying to obviate any such danger, for the officers realize that an unhappy soldier is a poor soldier.

At most of the big army posts there is already or soon will be an army service club. This is what its name implies and is for the buck privates and the non-commissioned officers.

The outfit will be a real club with reading rooms, supplied with books, papers and magazines, a writing room, a big room where dances can be held, a library and a cafeteria where the draftees can entertain their visiting relatives and friends.

In many instances there will be near this club a guest house where relatives of soldiers may put up for the night at a reasonable charge.

Each army service club will have a senior hostess, aged between 30 and 50, and two junior hostesses between the ages of 25 and 45. They must be well educated and have previous experience in a similar occupation. They will be paid by the government. They will arrange dances at which girls from the near-by town will be welcome and will be well chaperoned.

The army library service will have libraries with about 5000 carefully selected books at the big camps and traveling libraries which will serve the smaller posts. Trained librarians paid by the government will be in charge.

The draftee will not miss his movies. There is an army motion picture service, which will present movies at all the camps. Soldiers will get a book of 10 tickets for $1.40. Some of the movie big tents will seat as many as 2000.

The men themselves will be encouraged to pick talent from their ranks for the holding of amateur dramatic shows, athletics contests, football and baseball games, and also song evenings. An army song book is being prepared for circulation among the draftees.

The Morale Division recently held a referendum among regular army soldiers as to the songs they like. There were no votes for any of the naughty ones of the last war like "Mademoiselle From Armentieres."

The 10 which got the top votes were "America," "God Bless America," "Star Spangled Banner," "Home on the Range," "I Am an American," "My Buddy," "The Caissons," "The Last Roundup," "You're in the Army Now," and "Carry Me Back to Old Virginny." These and similar songs chosen by the "regulars" will be in the draftees' song book.

John Oberg Dies In Oakland, Cal.

John Oberg, 78, of Oakland, Calif, retired merchant, who will be remembered by many of the older residents of Ford River, Bark River and Escanaba, where he formerly lived, died Tuesday at his home, as the result of a heart ailment.

Mr. Oberg left this community thirty-five years ago for Moscow, Idaho, where he was in business for some time, before he retired and moved to California.

He is survived by his wife and four daughters, Mrs. Emil Oberg a sister of Emil, August, Oscar and Albin Erickson and Mrs. Tillie Kallin Campbell of this city.

Funeral services will be held Friday at Oakland and burial will be made there.

Beware Coughs from common colds That Hang On

Creomulsion relieves promptly because it goes right to the seat of the trouble to help loosen and expel germ laden phlegm, and aid nature to soothe and heal raw, tender, inflamed bronchial mucous membranes. Tell your druggist to sell you a bottle of Creomulsion with the understanding you must like the way it quickly allays the cough or you are to have your money back.

CREOMULSION
for Coughs, Chest Colds, Bronchitis

at ASP'S . . .

Make your toy selections from the Famous Funn Family assortments. These are American made toys which have been selected as the year's best toys and have been classified by experts according to age appeal. It is easy to choose the right toy for the right age from this assortment. We suggest that you "Toy Shop" early while selections are at their best.

GUST ASP
"Gifts From Around the World"
616 Ludington St. Escanaba

REXALL Week-End Specials

25 ABDG Capsules	59c
75c Listerine	59c
60c Scott's Emulsion	49c
75c Dextro Maltose	63c
35c Vick's Vapo Rub	29c
60c Murine Eye Water	49c
$1 Boro Pheno Form	89c
60c Bromo Seltzer	49c
60c Sal Hepatica	49c
60c Alka Seltzer	49c
1.25 Absorbine Jr.	98c
65c Pinex	54c
60c Zemo	49c
1.25 Squibbs Cod Liver Oil	89c
Pint Super D Liver Oil	1.39
50c Chamberlain Hand Lotion	42c

GOODMAN'S
Drug Store
701 Ludington St.

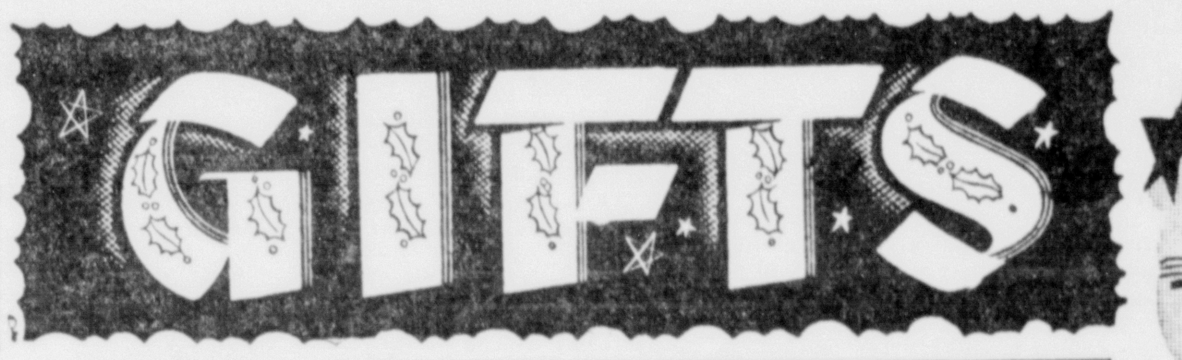

Do Your Christmas Shopping Early!

Belle Sharmeer Hosiery

$1 to $1.35
- *2 to 7 Thread Weights*
- *Three Lengths*
- *Regular & Outsizes*
- *New Strain-ease Top*

Belle Sharmeer silk hosiery, the personal fit hose for every leg length. The perfect Christmas gift for the women on your list. Famous new features, strain ease and hold up tops, that give longer wear. Our Christmas stock is complete . . . So do your Christmas hosiery shopping early.

GIFT TOILETRIES

50c and up
- YARDLEY'S
- HUDNUT'S
- HELENA RUBENSTEIN
- WRISLEY'S

For the hard to please, a gift of toiletries is always welcome. Men's shave sets, women's cosmetic sets, Lady Lillian manicure sets, Wrisley's soap and cologne sets. We have a complete line of Yardley's, Hudnut's, Helena Rubenstein and Wrisley's.

LINGERIE . . . the perfect gift

AT PRICES FOR EVERY BUDGET
- SLIPS
- PANTIES
- GOWNS
- PAJAMAS
- HOUSECOATS
- BED JACKETS

All our gift lingerie is here! We've the loveliest selection and the greatest variety you've ever seen. Tailored and lace trimmed, printed silks, satins, crepes, rayons, etc. Housecoats in silk and satin, new quilted cottons and silks, flannels. For the best selections do your lingerie shopping early.

A WORLD OF TOYS

25c and up

We're proud of our large toy department . . and justly so. We bought carefully and plentifully. Books, games, children's furniture, dolls, doll buggies, mechanical toys, electrical toys, construction toys, toys for infants, wagons, game tables, blackboard sets, painting and sewing sets, to mention just a few. BE SURE YOU VISIT OUR TOY DEPARTMENT.

Lauerman's
ESCANABA, MICH.

USE OUR Christmas BUDGET

The Escanaba Daily Press

A Morning Newspaper Published Daily Except Monday by The Escanaba Daily Press Company, Inc.
JOHN P. NORTON, President and General Manager
Office 600-602 Ludington St.

Entered as Second Class matter April 4, 1909, at the postoffice at Escanaba, Michigan, under the Act of March 2, 1879.

Member of Associated Press Leased Wire News Service.

The Associated Press is exclusively entitled to the use for publication of all news dispatches credited to it or not otherwise credited in this paper, and also the local news published therein.

The Daily Press is the only daily paper printed in an exclusive field of 50,000 population, covering Delta, Schoolcraft and Alger counties thoroughly, with branch offices and carrier systems in Manistique, Gladstone, Munising and Newberry.

Advertising rate cards on application.

Member Michigan League of Home Dailies
National Advertising Representative
SCHEERER, INC.
415 Lexington Ave., New York 35 E. Wacker Dr. Chicago

SUBSCRIPTION RATES

Daily by carrier, per week	15c
Daily by carrier, per year (in advance)	$7.00
Daily by mail, per year (in advance)	$5.00

Thanksgiving Day

AMERICANS are the luckiest people in the world.

If they were anything but devoutly and humbly thankful this Thanksgiving Day, they would be the most ungrateful people in the world.

We are at peace — and thus we have been granted the most precious boon granted to any people in these days.

We live in a plenteous continent with all the good things of material life.

We have freedom; we have hope.

Of all people in the world who should give humble thanks for their blessings, we should be foremost.

We are at peace—but that is no great credit to our superior policies or even our superior good-will. Other countries have as earnestly sought and worked for peace, have had as great good-will, but peace was snatched from them.

We live amid plenty. That this plenty is not available to all is a matter for our shame. But the opportunity has been given us. Plenty is ours. That we have not had the wit or the will so to distribute it that all might share is certainly no fault but our own.

We have freedom. Our forefathers won it for us with blood and tears. It comes to us today through no special merit of our own. Whether we shall keep it and extend it—that will be the test of our merit. But it is given us today without regard to our effort or merit.

Surely a people so blessed can do no less than to take a day of solemn thought to consider how it may become more nearly worthy of this bounty.

More than 300 years ago a tiny band of Pilgrims on the Rocky New England coast saw their straggling crop wither in drought. They visioned another "starving time" such as they had looked upon before, when loved ones weakened and died before their eyes for lack of a little corn. Then came rain. The crop was saved. And for this simple bounty they declared a day of Thanksgiving.

This is the day which we, who have been a thousand times more favored, are to observe once again. May we render these thanks with something of the humility and devotion that moved the Pilgrims, kneeling amid their ragged cornstalks at Plymouth.

Too Much Red Tape

HOW bureaucratic red tape causes gross governmental inefficiency is well illustrated by the repeated delays the city of Escanaba is encountering in its efforts to secure approval of a series of WPA projects.

Application for WPA funds was submitted early in the summer, but the projects still await final approval. Somewhere between the Washington, Lansing and Marquette offices of the Works Progress Administration the projects are bogged down because officials do not have either the willingness or ability to make necessary decisions, or perhaps they have allowed the work to pile up as they take advantage of every opportunity to enjoy a holiday.

Included in the Escanaba program are projects for the development of the municiple ski park, construction of a city dock, and the launching of other worthwhile public improvements. Work on the ski park should be well along now in order to be completed in time for the opening of the winter sports season. The dock project is ideal for the use of unemployed labor during the winter months.

But all this must await the laborious unraveling of governmental red tape.

Use the Ax—Cut the Tax

THE Chamber of Commerce of Michigan has launched a campaign for the reduction of governmental costs in this state with the circulation of petitions to be submitted to senate finance committee and the ways and means committee of the house of representatives.

The economy program to be recommended by the Michigan Chamber to the state legislature has the following salient features:

Reduction of the total state budget for 1941-42 and 1942-43 at least 5 per cent, and possibly 10 per cent.

Enactment of a budget control statute for the state including uniform reporting and accounting between the state and local units.

Centralization of the state's tax collection system, in order to assure the highest possible reevnues from existing sources of taxation.

Both Republican and Democrtaic administrations in Lansing have contributed to the increase of governmental expenditures in the past eight years. During the Comstock administration in 1933-34, the total state payroll was $25,717,622, and since then there has been a steady rise as follows: Fitzgerald, 1935-36, $31,614,388; Murphy, 1937-38,, $42,243,213; and Dickinson, 1939-40, $45,576,082. The foregoing figures represent the payroll for the first 21 months of each administration.

There will be all kinds of excuses offered to support the argument of the politicians that governmental costs cannot be reduced. But we venture to preedict that the unification of the state's multiple tax collection agencies alone would save a sizable sum for the taxpayers. Here is one piece of legislation to which the 1941 legislature should give serious consideration.

Railroads Cooperate

IN defending stoutly the American railroad system against possible government operation in defense or war, J. J. Pelley, president of the American Association of Railroads, has hit on the crucial point of the whole question of the relationship between private industry and defense.

"The railroads are ready now to do whatever they may be called upon to do," Pelley told the Association's annual meeting. "The railroads will keep themselves ready, ahead of any demand which may come."

If that proves to be true, the railroads need not worry over-much about government operation.

What the country wants in the present defense drive is service, and what it must have in event of war, is service. It must have what it wants when it wants it.

If private industry furnishes these things promptly, in a public-spirited manner, without excessive profit, there would seem no point in government operation of any industry. The American people are apparently still convinced that except in certain special or emergency conditions, they prefer their industries privately owned and managed. Only if and when they believe those industries are not producing the results socially desired do they turn to public ownership.

Pelley believes the railroads have learned from their experiences of 1917-18. He believes they have set up regional boards and other means of co-ordinating their facilities such that the government will get what it needs from them, and get it promptly and without red tape.

Three recent tests show the preparedness of the railroads, according to Pelley. First, the peak freight movement of this year found a nice surplus of cars on hand. Second, during last summer's maneuvers, the railroads moved 40,000 men a day, and did it in better style than they moved an average of 20,000 a day in the peak month of July, 1918. Third, export freight at times this year at one port even exceeded the 1918 peak, and was handled so smoothly that no one noticed it at all.

These are good signs. If other industries can point to a similar ability, readiness and willingness to meet national demands, there will be less talk of nationalization. It is only when industries seem to hold back from the full effort that is being urged on everyone else that talk of nationalization arises.

No good coach takes a player out of the game if he is fighting hard and making good gains at every plunge. It is only the indifferent, sulky, or ineffective player who comes out of the game to make way for a substitute. The best way to keep from being drafted is to volunteer.

Other Editorial Comments

AROUND THE PENINSULA
(Ironwood Globe)

Joseph A. LaFramboise of Gladstone has what sport fans might call a winning streak. It started in April when he was reelected to the city council, polling the largest vote of five candidates. In July he was elected a member of the board of education and in September he won the Democratic nomination for state senator in the thirtieth district. Came the general election and once more LaFramboise was the winner. He ought to be made the subject of a study by candidates who can't make the grade.

* * *

Sault Ste. Marie hasn't had streetcar service for eight years, but the Sault Ste. Marie Traction company was kept alive until last week when formal dissolution of the $24,230 company was voted by a majority of the stockholders. There isn't much of a melon to split among 242 shares, the remaining assets of $1,272.02 amounting to about 5.35 per cent of the value of the stock. The assets were accumulated by the sale of the old car barns, tracks and trolley wires.

* * *

When Raymond meets Raymond at the next term of federal court, it will probably mean a prison sentence for Paul R. of St. Ignace., meted out by Judge Raymond. Anyway, that's what he wants, he told state police when he gave himself up for moonshining, announcing that he wants to get away from the frost. "If I get sent up," he told the state police, "they feed me good and I am dry and warm." Raymond, by the way, brought evidence to the state police in the form of a still and a pint and a half of moonshine liquor. He evidently believes in being prepared to convince the court that he should get a "trip."

* * *

With the federal communications commission having given its approval, the city of Marquette will shortly start the installation of short wave two-way radio sets on the city's snow removal units. It will be the first city in the Peninsula, and probably in the state, to have its snow removal units equipped with short wave sets so that their activities may be directed in severe snow storms. The practicability of such equipment will be questioned in some quarters, but the city commission of Marquette has been convinced that they will serve a good purpose.

* * *

The vote in Houghton county on the proposal to increase the tax by four mills as a WPA and welfare relief levy was so close that 1,000 people of the county have petitioned for a recount. The vote was 13,959 in favor of the increase and 7,010 against it, which was just 21 votes short of the necessary two-thirds majority. It is barely possible that a recount will show a victory for the proponents of the increased levy. At any rate there is great interest in the question when so many people will petition for a recount.

* * *

Crystal Falls, long in the dumps industrially, has been cheered again by the announcement that the Tobin mine, property of the Republic Steel corporation, will resume operations the first of the month. The Tobin has been closed since March 28, 1937. Crystal Falls is already benefiting from the announcement, as a crew of men is now engaged in timber and trestle construction to prepare the mine for production. Crystal Falls started the year with no active mines. Now it has two, and that means a lot for a community that has had little in the way of payrolls during the last decade.

RECENT COURT TRENDS
(New Yorw Sun)

In a speech to lawyers of Oklahoma Jacob M. Lashly, president of the American Bar Association, adverted in gravest of terms to the general trend of recent decisions of the United States supreme court. That tribunal, he said, has not stricken down a legislative act since 1937. We have seen, he added, a change in the fundamental policy of American democracy:

Pressure groups are beginning to make their power felt in federal government. Some think a new philosophy is necessary; that group interest is more important than the individual's interest standing alone. That's what confronts us.

It is no secret what has brought whatever change there may be in the general outlook of the supreme court. When that court overruled act after act of new deal legislation, President Roosevelt sought from congress authority to pack it with other appointees. Congress withstood him on that, but since then circumstances have enabled him to put upon the supreme court bench a majority made up of his own appointees. Of its present personnel only four were members of the court when Mr. Roosevelt took office in 1932. Two of these have reached the age of 78, one is 68 years old, the other 65. It is not improbable that within the next four years these also may give way to Roosevelt appointees.

When the constitution provided for life tenure for judges who behaved themselves its framers were but bringing into the American system a principle already soundly established in England. The Act of Settlement of 1701 attempted to make forever impossible resurgence of the power over the courts exercised by the Stuart kings. It provided that judges should hold office during good behavior; that their salaries should be ascertained and established; that they might be removed only upon the address of both houses of parliament. If the framers of our constitution feared encroachment on the province reserved to the judiciary, it feared encroachment by the national legislature.

World Affairs Reviewed

BY MILTON BRONNER
NEA Service Staff Correspondent

Just as the Scotch regiments of the British army—called "The Ladies From Hell" by the Germans in the last World War—became favorites, so these days the gallant Evzones of the Greek army, battling Mussolini's hordes in the mountains between Greece and Albania, are fascinating the American imagination.

It is not only their preliminary successes against great odds that count, but also the way they look. Their costume is, if anything, more picturesque than that of the kilted Scots, for the Greek battlers wear a peculiar swinging skirt called by them "foustanella." Not only that but in ordinary times they affect a peculiar shoe with upturned toes, said footgear often being dyed in gay colors. The outfit makes them look more like ballet dancers than bullet handlers.

Just, as at one time most highland Scots wore the kilt as part of their everyday garb, so, up to about 100 years ago, most Greek highlanders wore the "foustanella." Today most of them wear ordinary pants and coat just as do the Scots. The name "Evzones" is said to come from "Eu" meaning "well" and "Zone" meaning "belted." In other words, the Evzones are well-belted. This, because they wear a tight belt around their waist which, with the skirt, makes them look rather slim at the body's equator.

—LED REVOLT AGAINST TURKS—

After the glory that once was Greece, the nation fell upon evil times under various conquerors until they became the vassals of Turkey. In 1821 the Greeks in the southern tip of the land rose in rebellion.

Many of the volunteers were mountaineers. As a matter of course they wore their skirts. They took part in all the troubles of Greece clear down to the time when peace finally came in 1863 with the choice of a Danish prince as George the First, King of the Hellenes. It was then that regiments of Evzones became part of the regular conscripted Greek army. The Evzones also became the principal guards of the royal palace and person.

In ordinary times, there are about 10,000 of them. In war their regiments are greatly expanded. They are largely recruited from the tall men of the mountains, who are great climbers and walkers and dead shots. They are mostly farmers cultivating small patches, and shepherds.

—KNOW THEIR MOUNTAINS—

Their uniform, in addition to the white skirt and queer shoes, is a short jacket. In winter-time some of them wear a blue instead of a white skirt. In the present conflict the Evzones are said to have camouflaged their skirts by rubbing them in the mud.

Their big advantage is thorough knowledge of the frontier mountains. All their lives they have been familiar with every pass and path and every cave and hiding place.

Thanksgiving

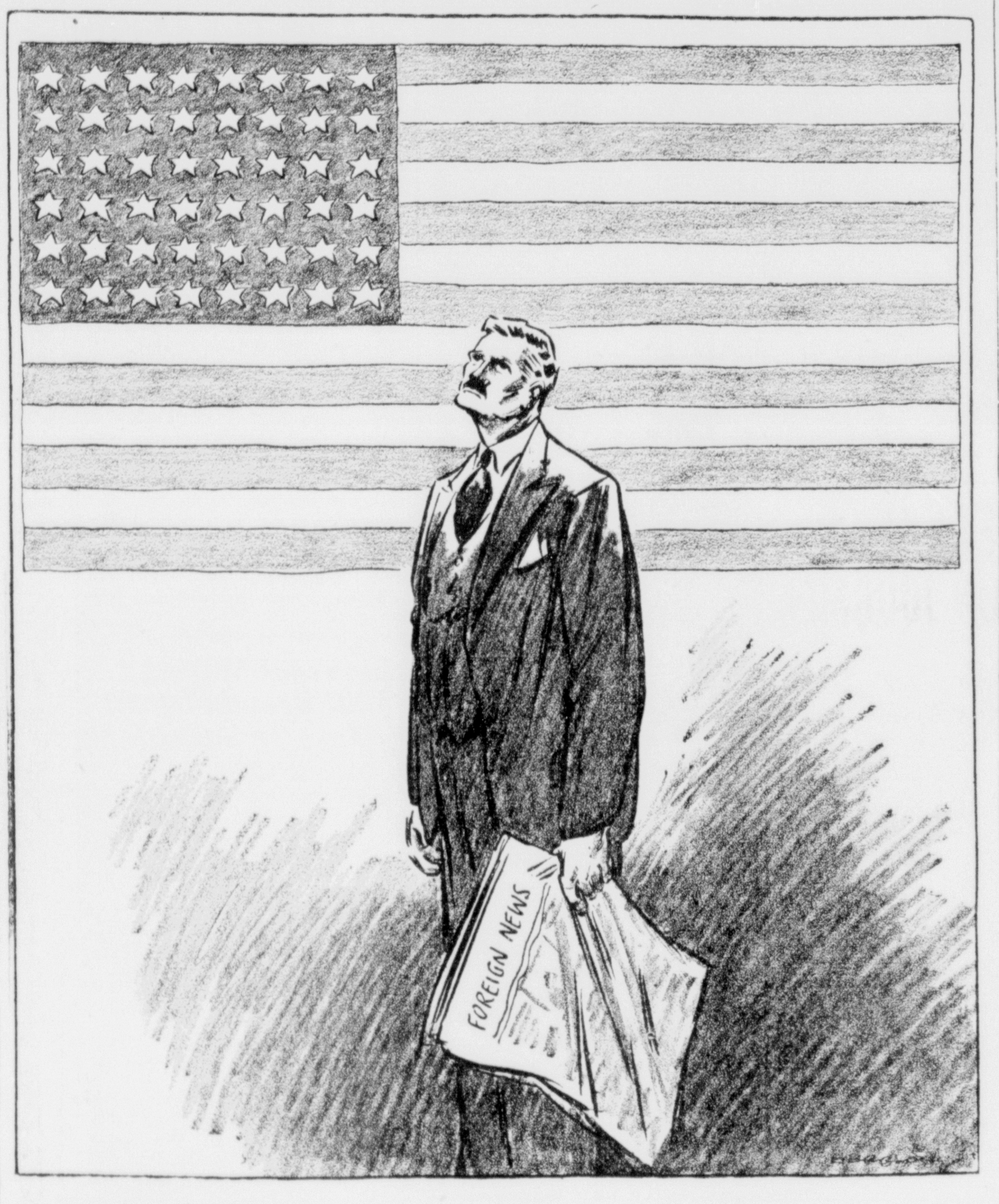

Answers To Questions

BY FREDERIC J. HASKIN

A reader can get the answer to any question of fact by writing The Escanaba Daily Press Information Bureau, Frederic J. Haskin, Director, Washington, D. C. Please enclose three (3) cents for reply.

Q. Was Wendell Willkie with the A. E. F. in France during the World War? C. B. D.

A. Mr. Willkie served overseas for ten months as an officer in the 325th Field Artillery.

Q. How much hair does the average person lose? E. T. P.

A. About forty old hairs normally fall daily from a healthy scalp.

Q. What were Patrick Henry's last words? F. T. E.

A. They were as follows: "Here is a book (the Bible) worth more than all others ever printed; yet it is my misfortune never to have found time to read it. It is now too late. I trust in the mercy of God."

Q. Who were the first sob sisters on American newspapers? B. O'H.

A. The women who were first called sob sisters were Dorothy Dix, Ada Patterson, Nixola Greeley-Smith, and Winifred Black.

Q. Who are the Jukes? F. C. H.

A. This is the name substituted for the real name of a New York family, investigated in 1874 by the Prison Association of New York. The family was descended from backwoods settlers. It was found that out of 709 members, during 75 years, 140 were criminals and 280 paupers. The cost of the family to the State was estimated at $1,308,000 during 75 years.

Q. Which of Samuel Butler's novels was published posthumously? B. R. L.

A. "The Way of All Flesh" was published in 1903. The author died in 1902.

Q. How many eggs does an alligator lay? F. F.

A. The alligator lays from 30 to 40 hard white eggs about the size of those of a goose.

Q. Is it true that the founder of Johns Hopkins University sold whiskey? M. R. L.

A. Johns Hopkins at the beginning of his career dealt in groceries, farm products, and Maryland whiskey.

Q. When was tear gas first used by the police to quell a riot? A. H. K.

A. Tear gas was used in 1921 when a riot broke out among the prisoners at the Western State Penitentiary in Pennsylvania.

Q. Is it proper for a mother or sister of the prospective bride to give her a shower? C. D. M.

A. The shower is in better taste when given by a friend.

Q. What is cretinism? R. S. P.

A. It is a condition resulting from lack of thyroid secretion in fetal life or in infancy. There is stunted physical and mental development, the cretin being one type of dwarf.

Q. Please give a list of famous Negro actors of all time. J. J.

A. Such a list would include Ira Aldridge, Robert Allen Cole, Egbert Austin (Bert) Williams, George Walker, Charles S. Gilpin, Jules Bledsoe, Richard B. Harrison, Charles Winter Wood, Daniel Haynes, Florence Mills, Paul Robeson, Rex Ingram, Ethel Waters, and Bill Robinson.

Q. What firm originated the idea of selling on the installment plan? N. T.

A. Imported from Paris more than a century ago, the time-payment idea was first used in the United States by the old New York house-furnishing firm of Cowperthwait and sons.

Q. When did Jack Elder make his famous run for Notre Dame to defeat Army in a football game? P. S. T.

A. In 1929, he made a 97-yard run on a frozen field to defeat Army.

Q. What is the greatest solvent? H. B. C.

A. Water is the greatest of all solvents. It dissolves to a greater or lesser extent almost all substances with which it comes in contact.

Q. Does Mussolini drink or smoke? S. D. E.

A. He never smokes and does not drink hard liquor. Occasionally at official dinners he drinks a little wine.

Q. Is Chinese tea ever flavored with any flowers except jasmine? W. F.

A. The Chinese have teas scented with oleanders, gardenias, and roses, but these are rarely exported.

20 Years Ago

Parts of the harness which the horses, driven by the late G. E. P. Royce, wore on mail trips between Escanaba and Green Bay many years ago were found yesterday morning by George Lehr, contractor, who is constructing a basement under the old Haring building opposite the Ludington Hotel. The building, at present owned by County Treasurer George F. McEwen, was Escanaba's first theatre. On the stage which once occupied a part of the second floor, such veterans as Joseph Jefferson, Nat Goodwin and Graham Earle appeared, and in the gallery many of Escanaba's leading citizens first looked over the footlights.

Peter N. Peterson, for a number of years county agent for Delta county and known to a host of people throughout the county, accompanied by Mrs. Peterson and their daughter, Ellen, will leave tonight for New York, where they will sail for a trip through Europe. They will be absent from Escanaba for from three to six months.

Charles F. Glavin, who recently returned to Escanaba after a residence of several years in South America, at the request of the teachers yesterday delivered a short address on South America, its industries and resources before the fifth grade pupils of all of the public schools of the city.

Miss Louise Godin, who attends Marquette State normal, is here for a Thanksgiving visit at the home of her parents, Mr. and Mrs. David Godin, Eleventh street.

The Women's Benefit Association Maccabees of the World held their annual election last night, at the home of Mrs. Minnie Brady, 329 North 10th street. Officers for the coming year are: Lady commander, Selma Hemes; lieutenant commander, Adrienne Tousignant; past commander, Alice Powers; collector, Mary Olson; record keeper, Margaret Hemes; chaplain, Minnie Brady; lady at arms, Ina Quinn; sergeant, Anna Anderson; sentinel, Mary Palmer; picket, Julia Lequia.

Hollywood Column

BY CHARLES BOYER
Written for the Escanaba Daily Press and NEA Service

* * *

Hollywood—Most of the screen capital's boy wonders—from Irving Thalberg and Darryl Zanuck to Garson Kanin and Orson Welles—have begun their careers under clouds of resentment and mutterings about presumptuous young upstarts.

But Hollywood approves of Robert Sherwood in spite of his 29 years and his audacity in plunging into the movie business as the producer of an A-budget picture. For one thing, Sherwood isn't cocky and doesn't make depreciatory wisecracks.

He just showed up at Columbia one day with half a million dollars and a story called "Legacy" and said he would like to try making a film. There was only one answer for a guy like that, especially when it was discovered he had argued the 500 G's out of a bunch of hard-boiled eastern financiers.

* * *

WARNER BAXTER
LONG MISCAST

But those things are no more than half the reason for Hollywood's approving attitude toward the green young producer—who is not to be confused with Playwright Robert Emmet Sherwood. His enterprise is a peculiar combinatfon of old and new effort, for it is providing opportunity for a number of players whom the film colony long has recognized as deserving just such a break.

At the top, there's Warner Baxter. For 12 years the actor, now 47, was a star under contract to Fox, and for the last few seasons he suffered embarrassment and ridicule because he was forced to play romantic young roles. Even under a thick coating of enamel, and despite all the skill of cinematographers, Baxter knew he neither looked nor acted like Joe College, and his screen romances with cuties who could have been his daughters made him feel like a creaky roue.

Well, this time Baxter makes up for it by playing the father of four sons. True, he has a romance, but it's with Ingrid Bergman, and she's no ingenue.

Miss Bergman, too ,is happy about this assignment, which almost certainly means the real beginning of a Hollywood career. Her last visit here was on a one-picture deal to play in "Intermezzo." David Selznick had nothing to offer her after that. She returned to Sweden and was being forgotten by American fans. Then she had a chance to appear in the New York production of "Lilliom," and there Sherwood grabbed her for the role of the governess of Baxter's sons.

Then there's Susan Hayward, feminine menace of "Legacy." The red-headed model was brought here as a possible Scarlett O'Hara, was signed by Warners and didn't get a single role. Paramount hired her and allowed her brief parts in three films—along with four personal appearance tours But this picture is her first chance to show whether she can act.

All Americans aware of the threat of totalitarian intolerance must set an example of united purpose in the defense of the republic.
—Alf Landon, Republican presidential candidate of 1936.

In my opinion, the fools are more dangerous than the Fifth Column.
—Channing Pollock, author of "The Fool."

The Washington Merry-Go-Round

BY PEARSON AND ALLEN

Washington—The plan still is in the discussion stage, but top-rung New Deal economists are seriously proposing that the WPA be abolished and replaced with a large-scale public works program for national defense . . . . The Army is preparing for any eventuality no matter where it happens. It has quietly purchased over 7,100,000 yards of mosquito netting. Areas chiefly plagued by mosquitos are Alaska, Newfoundland, Greenland and Latin America . . . . . Only decoration on the walls of the inner sanctum of brain truster Tommy Corcoran is a group of six pictures of the late great Justice Oliver Wendell Holmes. Corcoran was his secretary for several years.

Senator Charles McNary is one of the nattiest dressers in Congress, also the best bean baker. The Oregonian loves to bake beans over an open fire, using bacon, molasses, sherry and eleven hours of simmering . . . . . One congressional defeat Democratic leaders are not regretting is that of Representative Elmer J. Ryan, Minnesota Roosevelt-hater, who created an anti-third term scene at the Chicago convention. A former law partner of Governor Stassen, intimate Willkie adviser, Ryan never mentioned the President during the campaign but did confer with Willkie.

—WILLKIE'S NATIONAL UNITY—

Willkie failed in his post-election broadcast to convince Administration chiefs that he was sincere about wishing to promote national unity. Rightly or wrongly, they suspected a wily maneuver by Willkie to continue fighting the New Deal through a national "pressure group" . . . . . In the opinion of Don Berry, editor of the Indianola (Iowa) Record and campaign aide of Representative Cliff Hope, GOP farm chairman, Willkie's defeat "was probably due to his neglect of the farm vote. Mr. Willkie had with him advertising men . . . . . They should have used their good sales sense in selling the farmers a president."

Dr. Francis Townsend, long-faced mogul of the old-age pension movement, never lacks promotional ideas. Soundly trounced in the election, he has popped up with a proposal to organize a new party, to be known as Power Age-Pension Party, whatever that means . . . . . Cincinnati, Ohio, home of Senator Bob Taft, has the distinction of being the only city over 400,000 that went for Willkie. He carried it by a few thousand votes. Roosevelt won every other metropolis by considerable margins.

—THAT BOMBSIGHT—

When they take their seats in January, two new Republican senators, from different sections of the country, will resume an old friendship. They are Ralph Brewster of Maine and Harold Burton of Ohio, once roommates at Bowdoin College . . . . . The Army's widely publicized bombsight is now being built into bombers destined for Britain. However, U. S. forces have a new and better one — developed, incidentally, by the Navy, which is the originator of all bombsights used in this country. It supplies them to the Army . . . . . Chess champion of Congress is Oklahoma's Representative Wesley Disney, cousin of the famous animated cartooner. He also collects antique chess sets.

One election gift Roosevelt brought back from Hyde Park was a puppy Scottie, presented by a neighbor and named "Falla" by the President, after a Scotch ancestor . . . . . Between congressional sessions, Representative Frank Horton of Wyoming manages a dude ranch . . . . . A good bet for one of the vacancies that will open in the Securities and Exchange Commission after the first of the year, is Dr. Luther Haar, Comptroller of Philadelphia. A former University of Pennsylvania economics professor and State Banking Commissioner, Haar managed Senator Joe Guffey's successful re-election campaign and played a big role in putting Henry Wallace over at the Chicago convention.

—TWO GARNER PICTURES—

Out-going Vice President Jack Garner is the only man in history to have his picture hung at both ends of the Capitol. An oil painting of the former Speaker hangs in the House lobby, and another portrait, by Howard Chandler Christie, has just been put up in the Senate lobby . . . . . Henry Wallace, in preparation for taking over Garner's gavel, is cramming on parliamentary procedure. He is learning the fine points from Colonel Edwin Halsey, veteran Senate secretary, and smart majority clerk Leslie Biffle . . . . . A strong possibility to succeed Representative Joe Martin as National Republican Chairman is Dave Ingalls, popular, smooth-working cousin and campaign manager of Senator Bob Taft. Although Ingalls nearly licked Willkie at Philadelphia, the latter became fond of Dave in the campaign and consulted him frequently. Ingalls also stands high with Alf Landon, the man who got Martin appointed as national chairman.

Lines for Living

By Barton Rees Pogue

IF WE WERE SATISFIED

Somebody wants something ———
Then somebody wants to keep that somebody
From getting that something ———

So there we have it,
The "ins" and the "outs",
One of them laughs
And t'other one pouts,
One plans to stay in,
One plans to get in,
And oh, what a mess
They both do sweat in!

If we weren't always wantin'
What the other guy owns,
Seeking for power
Over bleaching bones,
The world would be free
Of these scenes we abhor,
There's no need for greed,
There's no sense of war!

2 MORE WELLS MAY BE SUNK

Flow of 3,000 Gallons a Minute Needed for City Supply

If a test well on which operations are scheduled to start the first of next week is successful, the city of Escanaba will sink probably another one or two wells to give an adequate supply of 3,000 gallons a minute, George E. Bean, city manager, reported yesterday.

The test well will have a 16 inch casing and will be large enough to be used as a regular water source. It will be located just east of the present lake water pumping station at the yacht basin. Other wells would be located in other parts of town convenient for cutting into the present system of mains.

Three thousand gallons a minute is the peak load ever produced by the present water system. A well producing less than 1,000 gallons a minute probably would not interest the city, Mr. Bean said.

There are strong indications, however, he said, that the flow will be adequate and that the water will be of good quality. In a communication, R. A. Smith, state geologist, reported that the "quantity of water that would be obtained from deeper formations apparently is very adequate for any possible needs for the city of Escanaba. It is merely a question of proper development and production."

Mr. Smith offered services of the state office in analysis or further geological data.

There are several other wells hereabouts, Mr. Bean said, but in each case the chief object was merely a good water flow. There is no information from existing wells as to quality of the flow from the various strata. This data will be gathered and recorded as the city's test well is sunk.

The McCarthy Well company of Minneapolis was notified by mail yesterday that it had been awarded the contract for the approximately three month job at a meeting of the city council Tuesday night.

Labor Shortage Seen In Detroit

Shortage of manpower to execute national defense contracts will develop in the Detroit area by next summer, says the magazine "Steel." Only about 120,000 men in the district are now unemployed and only about one in ten, or 12,000, are considered employable.

Packard Motor Car company's aircraft engine plant alone will require 13,000 men when it reaches full production. In addition, Ford Motor company, Chrysler corporation, Briggs Manufacturing company and Murray Corporation of America have defense contracts that will require hiring of additional men.

Packard now is training men in its marine engine division for service in the aircraft engine plant now being constructed.

George Oates, 60, Dies At Hospital

George Oates, 60, colored, died at 9:30 o'clock Wednesday morning at St. Francis hospital, following a brief illness.

Mr. Oates, who was employed in shoe-shining shops in Escanaba for a number of years, was a familiar figure in the down-town business district. He has no known relatives.

The body was taken to the Murphy Funeral Home to be prepared for burial. Burial will be made today in Lakeview cemetery.

Mud Hampers Hunting; Many Go Home Early

BY THE ASSOCIATED PRESS

Warmer weather and rains in both the upper and lower peninsula, melting what snow remained and turning many side roads into quagmires, hampered the state's huge army of deer hunters yesterday (Wed.)

The state conservation department reported deer were plentiful, but that unfavorable conditions were causing many hunters to return home earlier than anticipated.

The death of an eleventh hunter was discovered yesterday. John Salonen, 60, of Trout Creek in the Ironwood area, was found dead near his farm. He had gone hunting Tuesday. There were two bullet wounds in his body. An inquest was scheduled.

Rain was general in the upper peninsula with temperatures averaging about 45 degrees. The conservation department said hunting was "only fair."

Mild weather prevailed also in the lower peninsula with temperatures averaging 40 degrees.

The conservation department termed the legal and illegal kill of "normal" in the upper peninsula. Sixty-three deer illegally killed have been recovered and 71 arrests made.

The legal kill in the lower peninsula was heavy in the Kalkaska, Crawford, Missaukee and Roscommon districts, but light in others. The illegal kill was said to be "normal to light" with 324 deer and eight Elk killed. Game wardens have made 182 arrests, most of them for having loaded guns in automobiles.

The forecast for hunting conditions generally is only fair, the department reported.

APPEAL FILED ON JUDGMENT

Supreme Court Asked to Review Krysty Award of $4,500

Notice of the filing of an appeal to the state supreme court has been deposited at the county clerk's office by attorney for Mrs. Elsie Gauthier, of Schaffer, against a judgment of $4,5000 granted in a suit brought before the July term of circuit court here by the Rev. Fr. Francis E. Krysty, of Perronville.

The priest alleged a brain concussion sustained in an automobile accident had brought on mental aberrations. The case was heard by a jury which deliberated nine hours.

Motion for a new trial was made immediately and this was denied in an opinion of November 8 by Judge Frank A. Bell, with the supreme court appeal following.

The accident happened June 6, 1938, at Schaffer.

The defending attorney moved for a new trial "alleging that the court erred in asking jurors, at the request of the plaintiff's attorney, regarding the question of insurance carried by them on automobiles and also in refusing to direct the verdict for the defendant, and on the further grounds that the verdict was against the great weight of evidence and was excessive," Judge Bell's opinion reviews.

Other procedures and questioning, the opinion reviews, also were objected to on the grounds that the question of insurance was introduced. The court did not refer to the question in the charge to the jury, however, the opinion states, but not improperly under the law.

"The court can not say as a matter of law that the verdict was against the overwhelming weight of evidence," the statement continues. "It is true that the defendant produced more eye witnesses, but the weight of the evidence was for the jury, nor can the court say as a matter of law that the verdict was excessive, for the plaintiff's testimony and the medical testimony on both sides would sustain a much larger verdict; nor that the plaintiff was guilty of contributory negligence as a matter of law."

SKATING CLUB ELECTS

Negaunee—E. H. Moehrke was re-elected president of the Negaunee Skating club at its annual meeting held last night in the Community building.

Margaret Emmons, elected vice-president, succeeds Gertrude Ollila. Edward Stevens was re-elected as secretary-treasurer. Theresa Sedlock was elected to the executive council. The board of sponsors will be elected at the next meeting. Approximately 75 members attended the meeting.

Yacht Club To Hold Presentation Dinner

The Escanaba yacht club, at the regular meeting held last night, made plans for the trophy presentation dinner, which will be held on or about December 12. At this time winners in various events held throughout the 1940 season will be presented with their trophies. All participants in events as well as crew members of the boats entered in the annual cruising race will be invited to attend.

Jack Erickson and Walter Hornstein, delegates to the Lake Michigan Yachting club's annual meeting in Milwaukee, gave reports to the club on the activities at the session.

DEATH TAKES MRS. LARSON

Month's Illness Fatal to Well Known Resident of Escanaba

Mrs. Tenia Larson, 1416 Tenth avenue south, widow of the late John Larson, died at St. Francis hospital at 4:45 o'clock yesterday afternoon after a month's illness. She had been in good health until recently and her death was unexpected.

She was a devout member of St. Joseph's Catholic church, Escanaba, and was known as a lover of both children and outdoor sports. She had lived in Escanaba for the last 25 years.

Mrs. Larson was born September 8, 1882 at Harris.

Surviving are nine children: Mrs. Clarence Greis, Mrs. Joseph Ashland, Miss Norma and Grant of Escanaba; Mrs. Raymond Anderson of Detroit, Miss Veronica of Iron Mountain, Fred of Lansing, Miss Corrine of Duluth and Miss Hyacinth of Notre Dame convent, Milwaukee.

There is one sister, Mrs. Wallace Bridges of Chicago; two brothers, Fred and Felix Forrest of Seattle, Wash., and three grand children. Her husband died in 1930.

The body was removed to the Boyce Funeral Home to be prepared for burial and will be removed to the family residence at 5 o'clock this afternoon, where it will lie in state until the hour of the service, at 9 o'clock Saturday morning at St. Joseph's church. Solemn requiem high mass will be said.

The Daughters of Isabella, of which she was a member, will meet at the residence at 3 o'clock Friday afternoon to recite the Rosary.

Peninsula Youths Will Attend 4-H Meet In Chicago

Five deserving 4-H club members have been selected from the Upper Peninsula to attend the National 4-H Club Congress at Chicago, Nov. 30 to Dec. 5.

Marquette county's delegates are Natalie Olsen of Sands, 4-H premier potato grower of the Upper Peninsula, and Gloria Johnson of Diorite, selected as a county delegate.

Gogebic county will be represented by William McKie of Bessemer, and Keweenaw county by Francis Schlegelman, both boys rating top honors in the state vegetable judging contest. Iron county will send Phyllis Groop of Crystal Falls.

Chaperones for the trip will be Miss Marcella Meyer, assistant state club leader, and D. L. Clanahan, extension specialist in farm crops.

An expense fund for the trip has been made possible through cash contributions received from the Chicago, Milwaukee and St. Paul railroad, the Chicago and North Western railroad, the Upper Peninsula Potato Show, the Michigan State Fair, and public spirited organizations in Marquette and Iron counties.

CUDAHY BACKS KING LEOPOLD

Says Belgian King Quit to Save Army From Slaughter

New York, Nov. 20 (AP)—King Leopold of Belgium surrendered to Germany because "he knew he would be guilty of homicide if he asked of his exhausted soldiers further hopeless resistance," John Cudahy, U. S. ambassador to Belgium, said tonight.

Cudahy, in a prepared CBS radio address titled "Was King Leopold a Traitor?" said "He was, in the opinion of most Americans."

"The King's lips are sealed," he declared, "he can say nothing. He was made a prisoner of war x x x and stands convicted by accusation."

The Ambassador explained he spoke "not as an advocate, but just as impartially and objectively as I can in the interests of truth and fairness, letting the facts speak for themselves and leaving conclusions to x x x those listening to me."

For five days, Cudahy said, Belgium's forthcoming surrender was known to British and French military commands and to King George of England in a letter sent him by Leopold May 25—three days before the final capitulation. The letter, he explained, was received by King George May 26.

He listed these events as reasons for the Belgian King's surrender:

The "fatal order of Gamelin," commander of Allied forces in Belgium, for abandonment of the "Iron Wall"—the little Maginot line.

The "crushing defeat" of the French seventh army in Holland, the capitulation of the Netherlands armed forces and the "collapse" of the French ninth army on the Belgian-German frontier "from Sedan to Dinant on a front of nearly 50 miles."

Radium is worth approximately 24,000 times its weight in pure gold.

Portable Typewriters

Special Bargains In Demonstrators and Rebuilts

Office Service Co.
Printers and Stationers

FOR TASTIER TURKEY—SERVE BOSCH

BOSCH BREWING COMPANY, HOUGHTON, MICH.

THE "Sauce of Courage" AT AMERICA'S THANKSGIVING FEAST

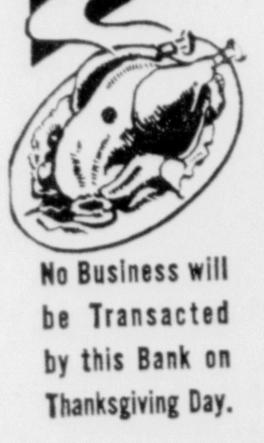

No Business will be Transacted by this Bank on Thanksgiving Day.

The Pilgrims did not thank Providence for having made life soft for them. Hardship was their common lot. Arrows as well as berries came from the bushes.

They gave thanks for the spiritual strength and guidance coming down to them from on High.

And in the same spirit today, as we sit at our feast of abundance, let us thank the Giver of All for the "sauce of courage," for the threat of danger which has saved us from fatal softness, and united us in a renewed love of liberty and of country.

First National Bank
Escanaba, Michigan
Oldest, Largest & Strongest Bank in Delta County.

MEMBER FEDERAL DEPOSIT INSURANCE CORPORATION

Announcing
Hotpoint's New
FALL SPECIAL
Refrigerator Value!

Big 6 Cubic Ft. Full-Family Size
Hotpoint
ELECTRIC REFRIGERATOR

ONLY $149.95 ON EASY TERMS

FEATURES THAT PLEASE EVERYONE!

THIS great FALL SPECIAL has these famous standard Hotpoint quality features . . . Vacuum Sealed Thriftmaster Unit . . . Stainless Steel Speed Freezer ..6-Way Cold Storage Compartment. .Pop-Ice Trays . . . and 16-Point Temperature Control PLUS the following features—

- Sliding Meat Pan with Cover
- Sliding Vegetable Drawer with Cover
- Water Bottle
- Oven-proof Pottery
- Butter Dish
- Split Bottom Shelf
- Fruit Basket
- Stainless Steel Base Grille

Consumers Tire & Supply Co.
615 Lud. St. Open Evenings Ph. 1858

THREE FULL WINDOWS ON DISPLAY---SEE THEM TODAY!

COME TO PENNEY'S — TOYLAND

SHOP EARLY ..
Select TODAY from complete stocks—and pay in easy-to-manage bites through Penney's Christmas Club Plan!

Bottle Tot 18" Suitcase 1.98
Drinks from her bottle and wets her diaper!

DOLL BED 1.98
Double-decker with ladder to upper bed!

Doll Cart 2.98
Roomy—holds 26" doll! Folds flat! Adjustable!

Children's FIBRE ROCKER 1.98
Strong wooden chair with woven fibre sides!

Fibre Doll Cart 1.98
Has removable hood, wire wheels, rubber tires and reclining back!

DOLL TRUNK 98c
With Lock and Key! 3 hangers for dresses, and a big drawer!

Knotty Pine Treasure Chest
Fragrant Cedar Lining! 1.98
19" x 9" x 8". Bright metal trim and padlock!

Folds Flat BLACKBOARD 1.98
41"x19" real slate in solid oak frame!

Chinese Checkers 25c
Large board, 12" square! 6 sets marbles!

American LOG SET 89c
86 pieces—rough hewn logs! Fun!

CUDDLY BEAR 49c
Plump, stuffed bear with voice! 12"!

French Dial-O Phone 39c
Bell rings when a number is dialed!

COME-IT'S OPEN!

2.98 Table & Chair Set
Smart modern furniture of streamlined metal! Bright red enamel finish baked on for long wear! Sturdy!

23 Pc. URN SET
Complete coffee (or tea) for 4 happy little girls! Unbreakable aluminum! 98c

18" BABY DOLL
They sleep, cry, are completely, daintily dressed! 1.98
21" Baby 2.98 24" Baby 3.98 26" Baby 4.98

25" Rolling Eye Doll
Rolls here eyes from side to side—and sleeps! Prettily dressed! 2.98

Maple Veneer!
DESK & CHAIR SET
Early American Finish!
4.98
Knee hole desk with roomy drawer and handy book shelves!
The sliding drawer can be inverted to hold a small typewriter.
Large desk top—25½"x 14¾". Height 25¾".
Chair seat is 13" from floor. An unusual value!

JOIN PENNEY'S CHRISTMAS CLUB
Have you the spirit to give lots of presents but haven't enough ready cash to buy them with? Join our Club NOW—select NOW—and pay weekly in small, easy-to-manage bites!

Large Crossover Track!
ELECTRIC TRAIN SET
With Streamlined Locomotive!
4.98 set
All the equipment for roadwork along the line!
Flat-cars with 12 straight rails, wheel car with 6 sets of wheels, cable car, wrecker car, gondola and caboose besides tender for locomotive.
Underwriters' approved transformer for two speeds and remote control!

2.98 STEEL WAGON
Strong one-piece wagon with Congo 1,000 mile bearings! Rubber tires.

9.90 CHAIN DRIVE VELOCIPEDE
Strong tubular steel, adjustable handlebar, sturdy rubber tires! Ball bearings!

Steel SCOOTERS
An Ideal Gift for boys, Brake, Rubber tires! 1.98

Bright Red Velocipede 2.98
Rubber tires! Front wheel ball bearings!

Pedal Car 98c
Tubular frame! Rubber tires! Rear safety step!

Streamlined! SPEEDY AUTO
As modern as Dad's! Steel auto body with green enamel finish baked on! 6.90

PENNEY'S
J. C. PENNEY COMPANY, Incorporated
THE BUSY STORE ON THE CORNER
ESCANABA, MICH.

RED CROSS AID REACHES MANY

Disaster Toll Stands At 693 for U. S. and Territories

Washington, (U.P.) — The American Red Cross spent $637,-928 during the past year at the scene of catastrophes which cost the lives of 693 persons in continental United States, its annual report reveals.

During the year, which saw 1,-917 persons severely injured and more than 17,000 buildings destroyed, the Red Cross extended aid in 34 states. The greatest loss of life was suffered in the Natchez, Miss., dance hall fire in which 212 Negro men, women and children died.

Four foreign disasters during the year cost the Red Cross $55,-920. A contribution of $5,000 to the Venezuelan Red Cross aided victims of an oil field fire.

An earthquake in northern Anatolia called forth a contribution of $22,920 to the Turkish Red Cross to care for the thousands of homeless.

$25,000 To Panama

The largest foreign grant—25,-000—was to aid 10,000 persons made homeless by a fire which swept through 22 blocks of buildings in Colon, Republic of Panama, while $5,000 went to the Peruvian Red Cross to shelter 5,-000 children left homeless by the Lima earthquake.

Aid to China continued during the year, the report shows, with $33,556 being sent to victims of famine and warfare and the Spanish Red Cross received $2,000 for repatriation of Spanish war refugees.

Voicing its hope that the United States may not be drawn into war, the Red Cross declares it "cannot—any more than our army or navy— escape the responsibility of making plans so that it may deal adequately with any emergency which might arise.

"Now that war is not only a conflict between the armed forces but is also a total struggle in which civilians may suffer even more than the military, there is no better way for the American Red Cross to prepare for any possible additional responsibility than to continue to improve the organization which it has created throughout the nation for dealing with peace time disasters."

Flood In Forefront

A historical summary of the Red Cross' 60 years reveals that the incidence of 2,030 disasters in the United States varied from 2,-772,000 persons aided in 1931-32 to 11,000 in 1925-26. Floods led the list of catastrophes with 60 per cent of all domestic relief being expended for flood sufferers.

During the 20-year period following the war, statistics reveal, more disasters occurred in May than any other one month, with March, June and April following in that order.

"Since the close of the World War," the report declares, "no state has been immune from disaster.

"Some $97,000,000 has been expended by the Red Cross for domestic relief during the 20 years since the close of the World War period. Of this, $79,000,000 was expended in 13 major disasters, each involving an expenditure of $1,000,000 or more."

FOUGHT FLOWERS

In 1896, the U. S. War Department was called upon to fight flowers. Water hyacinths, imported from Brazil, were so numerous they were choking up the rivers and streams of Florida.

How Greeks Slowed Invaders

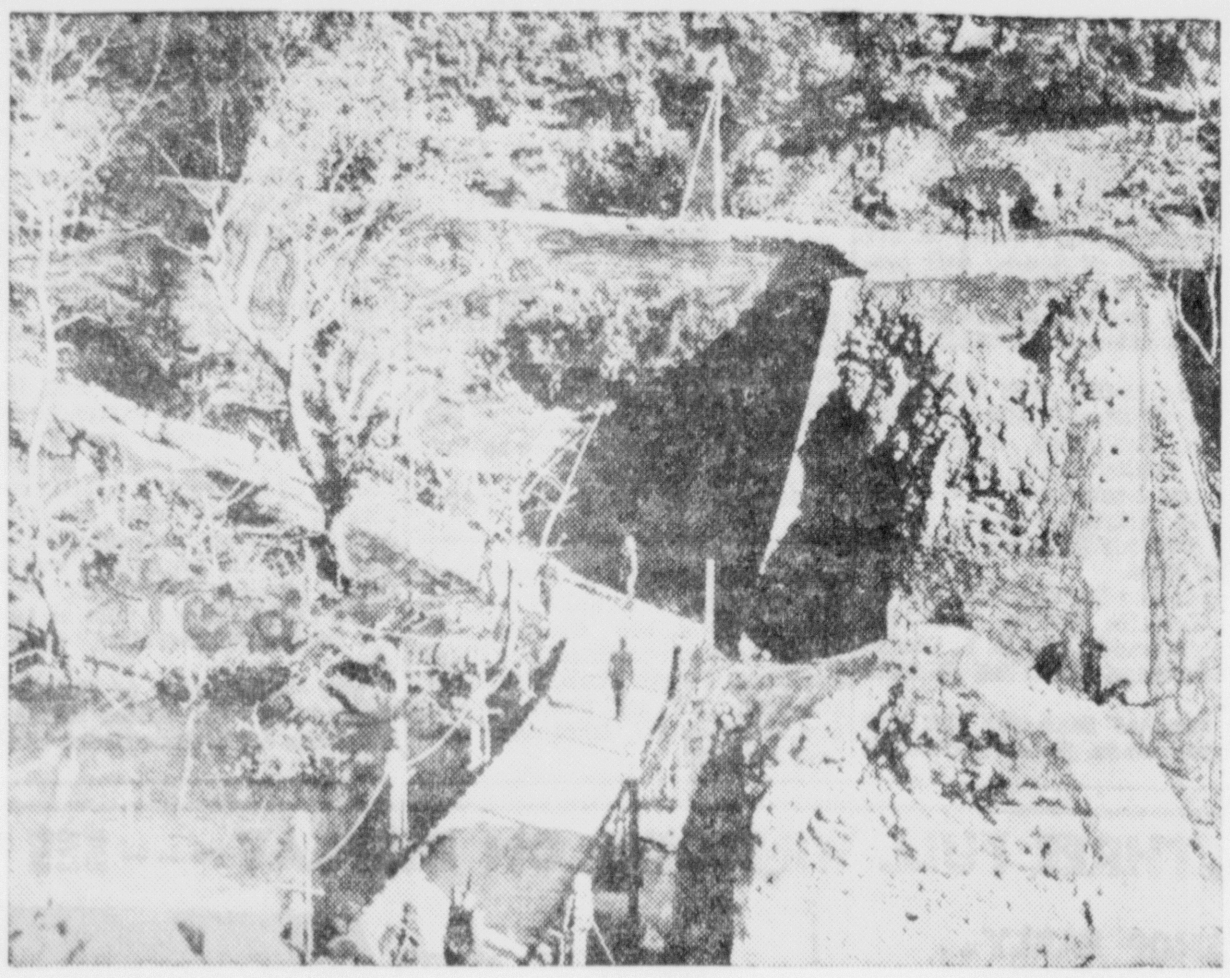

(NEA Telephoto)

One of the ancient bridges in mountainous northern Greece blasted by defenders, forcing Italian troops to build pontoon bridges, lower left, during their short-lived advance into the country.

Trenary

Wedding Shower

Trenary, Mich. — A Wedding shower was given in the town hall Thursday evening for Mrs. John Webber, the former Pauline Slambo, who was married to John Webber, October 30, in the Saint Rita's church in Trenary. The shower was given by several of her friends.

A total of 48 women attended the shower. The evening was spent playing five hundred and games. The prizes in five hundred went to Mrs. William Quarfoot who had high score and Mrs. Joseph Webber who had low. In games high went to Mrs. James Bucholtz who also received the guest prize and low went to Mrs. Francis Finlan.

After the game playing a lunch was served by the hostesses, Mrs. Eunice Ford, Elsie Maki, Evelyn Juneau, Mrs. Nestor Orava and Faye Bennet, consisting of potato salad, sandwiches, pickles, cake and coffee.

Mrs. Webber received over 55 beautiful and useful gifts. Her friends wish her very much happiness in years to come.

Personals

Mrs. Willard Quarfoot has returned to her home here, after spending several weeks receiving medical treatment in St. Francis hospital at Superior, Wisconsin. Her condition is very much improved.

Mr. Lou Cavendish of Toledo, Ohio, is spending hunting season with friends here.

Mrs. Robert Richmond, Mrs. Willard Quarfoot and Mrs. Nestor Orava motored to Escanaba Friday.

Mr. Arthur Hytinen, Rosalie Begouitch and Martha Hytinen were Escanaba callers Friday.

Mr. Pat Bergen who has spent the summer here as foreman on the paving crew for Hadegkiss Construction company, has returned to his home in Flint.

Mr. John Pew of St. Petersburg, Florida is spending several days at the home of his parents, Mr. and Mrs. Vance Davis.

Miss Nerla Holmquist, daughter, of Mr. and Mrs. Carl Holmquist, who underwent an operation for appendicitis in the St. Luke's hospital at Marquette last week is getting along nicely.

Miss Mary Davis, of Mullet Lake is spending a few days at the home of her parents, Mr. and Mrs. Vance B. Davis.

Mr. Lee Wheeler of Green Bay, Wisconsin was a business caller here this week.

Mr. and Mrs. Jack Taylor are the proud parents of an 8 pound baby boy born at St. Luke's hospital in Marquette last week.

Mr. and Mrs. William Leinonen and children, Patricia, Mary Jean and Billy of West Ishpeming and Mr. and Mrs. Elmer Ronson and son of Negaunee spent Sunday at the Walfred Latvala home.

Mr. and Mrs. Carl Holmquist accompanied by Mrs. Benson Nulls motored to Marquette Sunday to visit with Nerla Holmquist and Donald Mills who are patients there.

Mrs. Margaret Finlan left for Chicago last week where she will spend several weeks at the home of her daughter and son-in-law, Mr. and Mrs. Leonard Double.

Mrs. Nels LaBumbard of New York, is spending two weeks at the home of her parents, Mr. and Mrs. Richard Trenary. It is the first time Mrs. LaBumbard has made a visit here since moving to New York 10 years ago. She was the former Lucy Trenary.

Miss Eleanor Ford has been ill at her home with the flu.

Mr. and Mrs. Howard Merrill of Munising are the proud parents of a son born last week. This their first boy, having four girls. Mrs. Merrill is the former Alma Peterson of Trenary.

BELL TO SEEK CIRCUIT POST

Circuit Judge Circulates Petitions Here for Spring Ballot

Circuit Judge Frank A. Bell of Negaune, on the bench in the Twenty-fifth judicial circuit for the last 14 years, was in Escanaba yesterday to circulate petitions for his candidacy for re-election next spring.

This election, for the first time, will be non-partisan. Judge Bell is the first in the field. Formerly he has been elected to two terms on the Republican ticket. He was appointed to the post first in October of 1927 and was elected in 1929 and 1935. He began his legal career in Marquette county, where at the age of 26 he was one of the youngest prosecuting attorneys ever named in that county.

The circut includes Menominee, Dickinson, Marquette, Iron and Delta counties.

SEVENTY APPLY FOR CITY JOBS

Thirty Five Apply for Two Places On Last Day

Seventy applications had been received at the deadline of 5 o'clock last night for jobs as stationary fireman and city police patrolman, subject to civil service examinations to be given December 3 and 4.

The patrolman job salary starts at $100 a month and the fireman job at $90 a month, but despite the salary difference about twice as many applied for the fireman job as for the patrol job.

There is a temporary vacancy for the fire job in a city utility plant and no present opening in the police department. The examinations will determine an eligible list not only for present vacancies but for future ones.

All but half a dozen of the applications were received in the last three days, 35 of them yesterday.

A Proclamation

THANKSGIVING DAY

Thursday, November 21, 1941, having been designated by our governor as Thanksgiving Day, in accordance with a time honored custom established by the Pilgrim Fathers during their early days of hardship in America;

Now, therefore, I, Sam R. Wickman, as mayor of Escanaba, in remembrance of the sacrifices and gratitude of our forefathers, do hereby urge that all citizens of Escanaba observe the spirit of the day. I respectfully request the observance in prayer and praise while assembled in their respective places of worship or in their homes for the purpose of gratefully acknowledging and returning thanks to Divine Providence for life, health, peace and guidance.

SAM R. WICKMAN,
Mayor of Escanaba.

Obituary

NOE ROCHEFORT

The body of Noe Rochefort, old Fayette resident, who died Tuesday night in the Escanaba hospital, was removed yesterday from the Boyce Funeral Home to the family residence at Fayette. It will lie in state until the funeral, which will be held at St. Peter's Catholic church at 9 o'clock (standard time) Friday morning. Burial will be in the family lot at Fayette.

Search for Parent Brings No Success

Efforts of 30 CCC enrollees from Camp Mormon Creek, with Deputies Paul Creten and Carl Johnson of the sheriff's office, were fruitless yesterday as they searched methodically at Rapid River for the body of James Parent, missing since the night of Nov. 11, when his shack was blown away in a heavy wind storm and later washed ashore.

High grass in fields covered by water the night of the storm was tramped by the recruits in file abreast a few feet apart, and a search was attempted in a log jam near the Anderson Bros. mill.

The jam, caused when stock logs were washed back by the wind-blown water, is being cleared away by mill workers and it was held likely that the body might be found in the pile.

A search was made by boat also in the vicinity of piers and along the shore line. Dynamiting probably will not be tried because the water is too shallow, it was reported, and stumpage and other debris on the lake bottom make dragging almost impossible.

There was not a wheel in all America until the white man came.

Fraternal

The regular communication of Delta Lodge, No. 195 F. & A. M. for November will be held this evening at 7:30 o'clock. A good attendance is desireed.

What Constipation Victims Suffer Is

Delayed Elimination

Common Symptoms are NERVOUSNESS TIRED, SICKLY FEELING, INDIGESTION GAS AND LOSS OF APPETITE

WHY THIS STOMACHIC TONIC MEDICINE IS OFTEN NEEDED

When the bowels need help, the stomach often needs help too. When elimination of clinging waste matter and lingering acids is delayed, often you don't get full good from the food you eat. That's why you may suffer nervousness, sit up nights, endure the misery of indigestion. That's why you may drag out of bed in the morning feeling tired, rundown, incapable of doing your best work. That may be why you don't enjoy the fun of life and the thrill of really living.

For real results, you've got to stimulate BOTH the bowels and stomach to carry on their normal functions. You can do it with ONE time-proven formula, Dr. Peter's genuine Kuriko. Compounded from 18 of nature's smooth-working medicinals, Kuriko is a real internal stomachic tonic medicine. It speeds digestion and increases the appetite. Kuriko urges gentle removal of clinging, stale, old waste products that may make you feel "low" and played out.

Ask for the original genuine Dr. Peter's Kuriko with laxative plus action from your nearest Fahrney Agent today.

Peoples Drug Store, West End Drug Store, City Drug Store, Chas. Gaffner, Frank O. Beck.

We Are Thankful

The many things for which we are thankful could not be enumerated within the confines of this small space. So we will summarize our expression of Thanksgiving into this thought . . .

"We are thankful that we have friends, and that we can be a friend."

The State Savings Bank

Escanaba, Mich.

Member Federal Deposit Insurance Corporation
$5000 Maximum Insurance for Each Depositor

Why Battle

—with the kiddies to force fish oil down their throat which at best can give them a vitamin or two.

When our highest medical authority informs us that all vitamins helped assimilate only (digest so to speak) the minerals taken into the human system by way of the plants and derivatives eaten by us. And that all vitamins perform no other function in nor have any other value to all organic life. And when the self-same authority informs us that 99% of the American soil and people are mineral hungry in some form or other common sense will tell us that mineral hungry soil cannot possibly produce other than mineral hungry plants and derivatives.

When the food we eat is mineral hungry and since vitamin's only function is to help assimilate the minerals taken into our systems by the way of the plants and derivatives eaten by us will leave for you to say as to whether we may not as well forget about all vitamins until such time as we can provide the necessary minerals for them to work on. Since there can be no life, health nor happiness without minerals and vitamins one only of either the above will run the human system as one loose wheel runs the cart. The foregoing should make it plain enough for all to see that we swallowed hook, line and sinker the vitamin ballyhoo all too long for our personal health as well as that of our pocketbook. Let us play safe and use the gift which the good Lord placed above our eyes. Don't force any more fish oil down the throats of your kiddies unless you give them all the vital minerals also.

Since the American farmer just kept on taking the vital minerals out of your soil without returning next to none thereof you and your kiddies mineral hunger can be stilled only with the rich in mineral and vitamin PATTEN VEGETABLE TABLETS which have worked wonders building and repairing broken health in the only safe, sane, natural and most economical manner possible.

Kept for convenience at your

CENTRAL CASH MARKET

An Important Date On Our Calendar

THANKSGIVING brings a host of happy thoughts to mind . . . it makes everyone thankful when they pause and reflect on the many good things we, as a nation and as individuals, have enjoyed since the first Thanksgiving Day celebration 319 years ago.

The freedom and peace we enjoy and cherish, the hopes and aspirations for the future are but a few of the many reasons we of the Escanaba National Bank pause to give thanks.

We are happy to join the general observation of this day, and, among the many other things, we are thankful for our host of loyal customers and for the privilege of serving their banking needs during the many past years. May we wish everyone an extremely happy holiday.

The Escanaba National Bank

ESCANABA, MICH.

YOUR MONEY IN THIS BANK IS INSURED UNDER THE FEDERAL BANKING ACT.

VISIT SANTA'S WONDERLAND OF TOYS AT Firestone

Come in and visit Toy land. Our store is just packed with hundreds of gifts for children of all ages. Action toys, electric trains, tinker toys and sporting goods. Make your selection NOW while stocks are complete.

A BICYCLE ALWAYS SCORES A HIT On Any Youngster's Gift List

AND ONLY 17.99

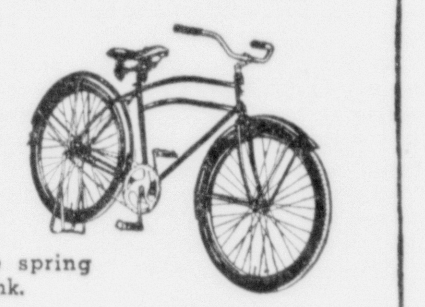

• What a value this is . . . a top quality bike made by a nationally known manufacturer. Has famous coaster brake, balloon tires, balloon fenders, large spring saddle, ball bearing crank.

FOR TINY TOTS

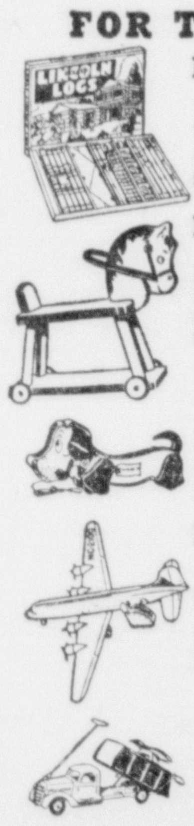

Lincoln Logs • Nationally known toy favorite. Build cabins, towers forts 98¢

Riding Horse • Sturdy, 4-wheel horse — Safe, rounded edges for little riders 98¢

Woofy Wowser • A jolly-looking little hound who woofs when pulled 49¢

Four-Motor Plane • Replica of DC-4 40-passenger sleeper plane. Dual landing wheels, tricycle landing gear and landing step 98¢

Buddy "L" Utility Dump Truck • Has removable seat and control so child can pull the truck or steer it while riding 1.98 Others 98¢ to 4.98

A Real Electric Train

AND ONLY 6.95

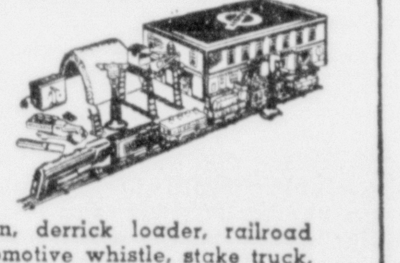

• Commodore Vanderbilt locomotive, tender, coal car, milk car, gondola car, caboose. 12 curved track sections, 4 straight sections. Electric crossover, 50-watt transformer, lockon, derrick loader, railroad caution sign, two-tone locomotive whistle, stake truck, hand truck, tunnel and semaphore. Box sets up to make a station. An $11.00 value.

Lionel Electric Trains . . . . from 9.95 to 25.00

Erector • Has big red wheels, curved and long girders. Builds draw bridges, elevators, cranes and other toys. 2.50 Other Erector Sets, 1.00 to 12.95

Tool Chest • 18 useful small boy's tools. Made by Gilbert. Comes packed in red metal carrying case. 2.50 Stanley Tool Chest, 4.98

Scooter • Red Fox. 10" disc wheels, "Congo" bearings, ¾" solid rubber tires. Brake and parking stand. Red with white trim. 1.98

Wagon • Red Fox. A really serviceable inexpensive wagon, 8" x ¾" wheels, "Congo" 1,000 mile guaranteed bearings, 1-piece body. 2.98

Velocipede • A big value in a good looking bike. ¾" solid rubber tires. Big riding step. 12" front wheel. 3.98

Make the most of your giving power. Use your credit. Buy now, while stocks are complete and fresh. Avoid shopping rush later. Weekly payments made before delivery do not include carrying charge.

DRIVE CAREFULLY During the Holidays On Safe New Tires

Christmas shopping, holiday calls, trips home to see the folks — gay days ahead for those who plan. Take every precaution to keep them merry and happy. Be sure no skid will mar your holiday fun. Equip your car with Firestone Champion Tires NOW!

FRIENDLY CREDIT EASY TERMS

LAYAWAY SOME GIFTS TODAY ★ START YOUR SHOPPING NOW

Listen to the Voice of Firestone with Richard Crooks, Margaret Speaks and the Firestone Symphony Orchestra, under the direction of Alfred Wallenstein, Monday evenings, over N. B. C. Red Network

Firestone HOME & AUTO SUPPLY STORES

913 Ludington St. H. L. Schweitzer, Mgr. Ph. 1097

ELKS OF U. P. MEET DEC. 1

Winter Roundup To Be Held at Calumet; Expect 300

From 300 to 350 officers and members of the Upper Peninsula Association of Elks will attend the fall and winter roundup Sunday, Dec. 1, at Calumet, it was reported by James C. Perino, upper peninsula president, and Kenneth Pavey, secretary-treasurer, both of Iron Mountain.

About 100 of the guests will be delegates from lodges at Ironwood, Bessemer, Calumet, Hancock, Marquette, Ishpeming, Sault Ste. Marie, Manistique, Escanaba, Negaunee, Iron Mountain and Calumet.

At the Calumet meeting plans will be discussed for the annual convention of U. P. Elks to be held next spring in Iron Mountain.

Exalted rulers and secretaries of the lodges will convene Saturday night, according to the program, to prepare the following day's schedule. Top business session will open at 10:30 a. m., Sunday. There will be a banquet at 1 p. m., to be followed by entertainment. A special business meeting will be held in the late afternoon and a buffet luncheon will be served between 5 and 6 p. m.

Although plans are tentative, a roundup dance may be held in connection with the gathering.

U. P. Officers

Exalted rulers and secretaries of the upper Michigan lodges, respectively, are:

Ironwood—Noel C. Ruddell and N. F. Backon.

Bessemer — John Sartoris and Frank J. Duda.

Calumet—Ben B. Borchgreuink and Fred J. Michetti.

Hancock—Thomas Ristell and Ed. S. Ongie.

Marquette—Ira B. West and John F. Martin.

Ishpeming — Walford Peterson and John B. Knoeri.

Sault Ste. Marie—John J. Kowalski and Fred K. Shaper.

Manistique—John W. Kelly and H. G. Cockran.

Escanaba—Robert O'Neil and W. P. Belanger.

Negaunee—Walter J. Warren and W. N. Theobold.

Iron Mountain—James C. Perino and Joseph A. Michela.

The Calumet lodge will be host to the gathering. Reservations may be made with the exalted rulers or secretaries of each lodge, or by mail with Fred P. Michetti, secretary at Calumet.

Joins Navy

Donald James Nickerson, son of Mrs. Edith Nickerson of Newberry, has been accepted by the U. S. navy and is stationed in Company 94, Great Lakes Station, Chicago.

Nickerson graduated from the Newberry high school last June.

Enrollment In All Public Schools 13 Less Than In 1939

Total enrollment in the Escanaba public schools, considerably less than last year when the schools opened after a two week delay due to the polio epidemic, is now only 13 less than last year, according to a report made yesterday by school superintendent John A. Lemmer.

Kindergarten enrollment is 39 over last year and there are 46 more students at the senior high school than at this time last year. Enrollment is smaller in the elementary grades, junior high school and in the special classes.

The complete figures follow:

	Enrollment 1939	Enrollment 1940
Kindergarten	187	226
Grades (1-6)	1182	1133
Junior high	691	649
Senior high	716	762
Special classes	84	77
	2860	2847

Engadine

Engadine, Mich.—Mr. and Mrs. H. Redinger left Tuesday to visit relatives and friends at Howell, Detroit, and Flint for a week. After which they will return to their home in Stonington for the winter months. Mr. Redinger has been employed by the I. G. Whitehead Construction Co. during the summer months.

Mr. Ferris (Bud) Petty of Detroit spent a few days visiting his parents, Mr. and Mrs. Charles Petty. Leaving for his home Sunday. Mr. Petty did some hunting while he was here.

Mr. and Mrs. William Edwards of Kalamazoo are visiting at the home of his grandparents, Mr. and Mrs. William Patterson.

Mr. and Mrs. Edward also visited his mother at Manistique, Mrs. Edgar Wood. Mr. Edward will spend a few days hunting before returning to his home in Kalamazoo.

Hospital

Albert Proehl, Rapid River, was admitted to St. Francis hospital for treatment.

Marcella Jean Martin, Schaffer, submitted to an operation for removal of tonsils.

Edward Plucker, Fairport, submitted to an operation for relief from appendicitis.

During 1938 Americans ate 275,000,000 gallons of ice cream and 9,000,000 gallons of assorted ices.

ITS Rich Color!.. The pride of connoisseurs . . .

90 PROOF

ITS RIGHT PRICE...

Everybody's Favorite!

VICTOR HUGO

Straight California

BRANDY

PINTS Code No. 133 $1.14 — 4/5 QUARTS Code No. 132 $1.80

Its Bouquet—Flavor—Quality comes from the skill of America's finest vintners!—It's ALL brandy, yet priced to please the crowd. No wonder it's "Everybody's favorite"—straight or mixed.

FRUIT INDUSTRIES, LTD.
San Francisco

5 U. P. MINES BIG PRODUCERS

Properties on Marquette Range in 10 Million Ton Class

Ishpeming—Five iron mines of the Marquette range have reached the 10-million-ton production class, the Cambria-Hartford, in Negaunee, property of the Republic Steel corporation, getting into that division at the close of 1939. Its tonnage of 272,915 for last year brought it 126,526 over the 10-million level.

The Mesabi range leads with 24 such producers, the Vermilion range has four, the Gogebic six, the Menominee three.

Negaunee Tops Range

Marquette range mines in this group are the Holmes, of the Oliver Iron Mining company; the Cleveland Lake, Negaunee and Cliffs Shaft, of the Cleveland-Cliffs Iron company and the Cambria-Hartford. The Cleveland Lake is not producing now.

The Negaunee was the heaviest producer last year, with the Cliffs Shaft a close second.

The famous Hill-Rust, of the Oliver Iron Mining company, is far ahead of all others, having produced 114 million tons since 1896. The Holmes, on the Marquette range, has moved 24 million tons since it started producing in 1854.

Four Big Producers

An iron ore trade journal, discussing the Marquette range operations, says:

The Marquette range of Michigan has five mines in the 10,000,000-ton class, of which four are active present-day producers. The Lake Superior-Holmes mine at Ishpeming, Mich., operated by the Oliver Iron Mining Co., includes the Hard Ore (Lake Superior), Hematite, Holmes, Section 10 Exploration, Section 16 and Section 21 mines. The Holmes mine was operated by the Cleveland-Cliffs Iron company until 1930. This group with the exception of 1932 and 1938, has shipped continuously since 1858, and is active at present. The Cleveland Lake mine made its initial shipment in 1854 and its last in 1927.

"The Negaunee mine is one of the largest producers in Michigan, and its 1939 shipment of 679,680 tons was the heaviest in the state. Its record shipment of 792,506 tons was made in 1937. The Cliffs Shaft mine at Ishpeming is a producer of high grade lump ore, which has increased in importance as a shipper in recent years. Its output of 591,370 tons, in 1939, was the best in its history. The Cambria total shipments of 10,126,526 tons includes the Cambria, Cambria-Jackson, Hartford and Lillie. Operated by the Republic Steel corporation, it is an active present-day producer."

St. Nicholas

Christian Doctrine Meeting

St. Nicholas, Mich.—The first of a series of Christian Doctrine meetings was held Wednesday evening, Nov. 13 at St. Joseph's church. The meeting was largely attended by persons from Rock and Perkins as well as St. Nicholas.

Sewing Meeting

The members of the Maridecomis' 4-H Sewing club held their regular meeting Friday evening at the St. Nicholas school. The club is under the leadership of Miss Inez Barron.

Tagged Bird Found

A large bird, believed to be a gray gull, was found near the St. Nicholas cemetery by Peter Vermote. On its leg was a ring on which the following could be read: Notify Biological Survey Washington, D. C., 40-684748. The bird was taken to the conservation department in Escanaba where the tag was removed. The tag will be sent into Washington, D. C. The bird was later released.

Personals

Miss Inez Barron attended the 4-H Service club meeting held at the Wells high school Thursday evening, Nov. 14.

Those from St. Nicholas who attended the funeral services for Antone Jardin, brother of John B. Jardin, who passed away Monday Nov. 11, and who was buried from All Saints Catholic church in Gladstone on Wednesday morning, included, Peter Jodocy, Mr. and Mrs. Jules Gaudette, Mr. and Mrs. John Jardin, Sr., Constant Wilmotte and Henry Vermote, son, Rene and daughter Mary.

Maurice and Henry Depuydt left this past week for a camp in Lathrop where they will spend several days deer hunting.

Rene VerBrigghe, Alphonse Heirman and Henry LaChapelle motored to Wisconsin Friday morning for a few days visit. Mr. Heirman and Mrs. VerBrigghe will visit at the Mose Beaudry home in Milwaukee, which Mr. LaChapelle will visit relatives and friends in other parts of Wisconsin. They expect to return Monday.

Kenneth Duchaine of Gladstone spent Sunday at the home of Mr. and Mrs. Peter Vermote.

Henry Depuydt filled in his license when he downed a buck Sunday morning north of here. Henry is believed to be the first in the community to fill in his license this year.

Mrs. Leon Cafmeyer underwent an operation this past week at a Green Bay hospital.

WHALE TUSK

Seldom does more than one tusk develop on the narwhal whale. The tusk, usually the left one, reaches the enormous length of ten feet. It projects straight from the upper jaw, and is used in fighting.

Cooks

Basketball

Cooks, Mich.—The first game of basketball of the season was played Friday, with the Cooks' team defeating that of McMillan by a score of 18-14.

Ladies' Aid Meetings

The Catholic Ladies' Aid will meet at the home of Mrs. Ernest Popour Wednesday, Nov. 27.

The Willing Workers of the Congregational church met at the home of Mrs. William Strasler Thursday, and enjoyed a delicious lunch after the business session.

Briefs

Mr. and Mrs. George McGinnis of Lower Michigan are visiting at the John Robare home during hunting season.

John Neadow made a business trip to Rapid River Tuesday.

Miss Lucille Waters and Eugene Fox visited friends in Munising Wednesday.

Miss Donna Reid was an overnight guest at the Chas. Lakosky home Monday.

Mrs. Peter Shoemaker of Milwaukee is visiting at the home of her daughter, Mrs. Julius Tanguay.

Edward Tanguay of Camp Germfask spent the week-end at his home here.

Marland Wolfe was one of the lucky hunters who got his buck the first day of the season.

Mr. and Mrs. Leo Bowersox and Miss Margaret Archambeault of Jackson visited friends and relatives here Saturday.

Miss Vivian Strasler was a guest at the Garland Wolfe home Saturday.

Mr. and Mrs. Fred Childers and family were dinner guests at the Paul Wehner home Saturday.

Mr. and Mrs. Morton Young visited at the Ray Young home Sunday.

Mrs. Kermit Wolfe and Mrs. Chas. Blosser were Sunday guests at the Gordon Wolfe home.

Mr. and Mrs. Clarence Whitman and son, John, visited at the Gene Whitman home Sunday.

James Archambeault of Hiawatha spent Friday evening at the Chas. Blosser home.

The Misses Clara and Mabel Victorson and Miss Fern Wright spent the week-end at Marquette, visiting friends.

Charles and Sylvester Lakosky of Milwaukee are spending a few days with their parents.

Walter Lindroth of Manistique was a supper guest at the John Neadow home Sunday.

Clears the Way for BREATHING COMFORT

WHEN you can't breathe through your nostrils because they are stopped up by a cold, insert a little Mentholatum. Soothing Mentholatum clears the mucus-clogged passages, lets in air. It clears the way for breathing comfort.

OPENS STUFFY NOSTRILS due to colds

MENTHOLATUM Gives COMFORT Daily

KEROSENE

We use nothing but the highest grade Pennsylvania Kerosene. We believe there is no finer kerosene on the market. If you use kerosene give this a trial. Satisfaction guaranteed.

Hansen & Jensen Oil Co.

CITY DRUG STORE

ESCANABA'S LEADING PRESCRIPTION PHARMACY

1107 LUD. ST. — J. D. COTA — Phone 288

Walgreen Agency Drug Store

To make way for holiday merchandise. We are forced to reduce our stock and are passing on these savings to you. Check every item and price and stock up at these bargain prices.

J & J TALCUM Powder 25c SIZE 19c

ASPIRIN TABLETS 5 Gr. 100c	17c
PHILLIPS MILK of Magnesia	33c
IRONIZED YEAST Tablets, $1 size	69c
MINERAL OIL full pint	26c
VICK'S VAPO RUB 75c size	59c
CREOSOTE EMULSION for chest colds	89c
DOANS PILLS 75c size	49c
HILLS COLD TABLETS 30c size	21c
PERTUSSIN for coughs, 60c size	51c
MILES NERVINE $1 size	83c

30c POLIDENT Denture Powder 24c

50c PYLORA Tooth Powder	33c
COLGATE DENTAL Cream, 2 tubes	29c
IPANA TOOTH PASTE 50c tube	39c
LISTERINE TOOTH paste, 3 tubes	49c

HIND'S HONEY and ALMOND CREAM $1 SIZE 49c

CHAMBERLAIN'S LOTION, 50c size	42c
ITALIAN BALM 35c size	27c
FROSTILLA LOTION for the hands, 35c size	27c
MARY LAKES Lavander Lotion, 60c size	42c
WRISLEY'S SKIN Balm, 35c size	24c
HALIBUT LIVER OIL capsules, 50s	49c
ATOL Capsules (ABDG), 25s	49c

$1.35 Size PINKHAMS Vegetable Compound 99c

COD LIVER OIL Nyal, full pint	69c
SCOTTS EMULSION $1.20 size	98c
SQUIBB COD LIVER Oil, 12 oz.	89c
SUPER 'D' COD Liver Oil, 8 oz.	83c

Bromo-Quinine GROVES 35c SIZE 27c

75c BAUME BENGUE	59c
65c PINEX	54c
60c MENTHOLATUM	53c
40c MUSTEROLE	33c
50c LAVORIS	38c
60c ZONITE	43c
30c LYSOL	23c

50c BARBASOL GEM RAZOR AND FIVE BLADES $1 Value 49c

COLGATES SHAVING Cream, 25c size, 2 for	26c
MENNENS SKIN Bracer, 50c size	39c
MENNENS TALCUM for men, 25c size	19c
PALMOLIVE SHAVING Cream, 2 tubes	33c
PO - DO SHAVING Cream, 50c, 2 tubes	50c
INGRAMS SHAVING Cream, 35c size	29c
JUMBO STYPTIC Pencil	9c

CASTOR OIL 4-oz BOTTLE 14c

Tincture IODINE ½ ounce	9c
GLYCERINE Pure, 3 oz.	19c
ROSE WATER and Glycerine, 25c size	19c

40c Size CASTORIA Fletcher's Brand 31c

BOYS! GIRLS! TELL DAD WARDS TOYLAND HAS THE MOST UNUSUAL TOYS IN TOWN . . . AND FOR LESS

SWITCHES CARS . . . COUPLES and UNCOUPLES . . . AUTOMATICALLY!

ONLY TRAIN IN AMERICA THAT DOES ALL THESE THINGS!

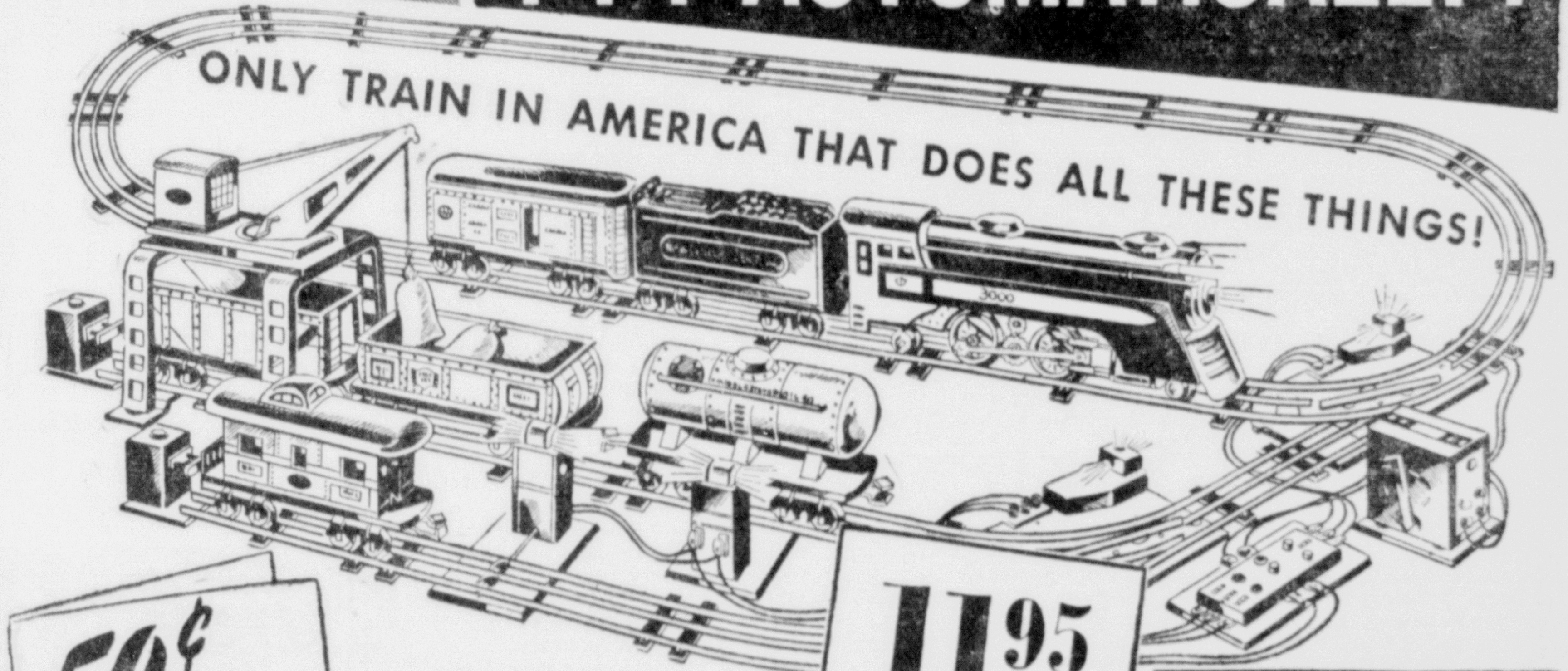

11.95

50¢ down holds any toy purchases up to $5 'till Dec. 20! Buy NOW to make sure youngsters have them for Xmas.

AT WARDS ONLY SEE IT TODAY!

Works like a real freight train *automatically!* Simply press the control buttons . . . and this handsome ELECTRIC FREIGHTER runs in either direction, fast or slow! Engine adds and drops cars at will! Large oval track has *two "dead-end" switch sidings!* By far the *most unusual toy train set ever offered!* Don't miss it!

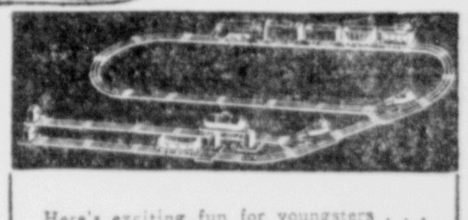

Here's exciting fun for youngsters . . . and dad! Run cars onto a siding and while moving cut off one or more cars. Stop engine dead! Loose cars will roll down track to "dead-end"! Back train onto the other siding and uncouple any cars *without touching train;* then send rest of train back.

Bell Ringer Value! New Safety Pedal Bike 1.98

Safest we've seen! New high-back, form-fitting saddle seat and easy-to-reach handle-bar gives child walker-like support! Kilian ballbearing front wheel makes it easy to pedal!

Farming is Fun with Wards Farm Tractor Set 1.00

Only complete tractor set we've seen at this price! Steel tractor has powerful motor for pulling! And each piece works just like the real thing! (10 pieces!)

Includes 21 pc. layette!
Wetting Doll
In attractive case . . . 1.98
Like most $2.95 sets! 11-in. all-rubber doll with clothes, diapers, bottle . . even rattle!

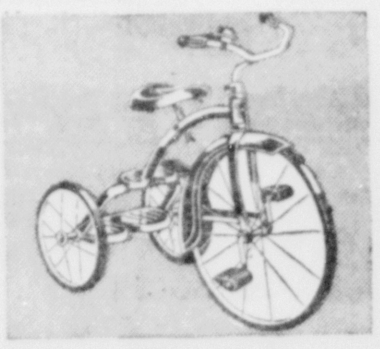

Made only for Wards!
New Safety Bike
10-inch wheel size . . . 3.98
Has safety features you'll find on no other velocipede! See it! 12" size. . 4.49 16" size. . 5.25

Big Puncture-proof tires!
Deluxe Scooter
Like $5.00 scooters . . . 3.49
These semi-pneumatic tires are as soft as air-filled tires! Give miles of wear! Roller-bearings!

Holds 25-inch doll!
Folding Carriage
Blue covert cloth . . . 1.98
Light, easy-to-handle! Drop front and it's a stroller! Has collapsible hood, rubber tires!

Buy better gifts . . . buy more gifts—pay for them later on Wards Monthly Payment Plan

MONTGOMERY WARD

PHONE 207 — 1200 Ludington St.

PERSONALS CLUB— FEATURES— **WOMAN'S PAGE** FASHIONS— ACTIVITIES— SOCIETY
AMY BOLGER, Editor, Phone 692

Fine Program At St. Anne's P-T-A Meeting

An instructive talk by John A. Lemmer, superintendent of the Escanaba public schools, and an unusually entertaining program in observance of Book Week presented by the fifth and sixth grade pupils of St. Ane's school, featured the meeting of St. Anne's Parent-Teacher association, Tuesday evening at the parish hall.

The meeting was very well attended with a large representation of both mothers and fathers of the school children.

Mr. Lemmer in his talk on "Citizenship" stressed the importance to the child of cooperation between parents and the schools.

The program was as follows:

Fifth Grade

Talk on Books—Ellsworth Viau.
Story Character Puzzles:
Nonello LeClaire: "Priscilla."
Audrey Jacques: "Jo" in "Little Women."
Joseph Lequia: "Father Marquette."
Mary Jane Hanson: "Red Riding Hood."
Ella Mae Morton: "Alice in Wonderland."
Betty Jean Kidd: "Cinderella."
Sally Sederlund: "Amy" in "Little Women."
Rosemary Viau: "Little Orphan Annie."
Rudolph Walch: "Robinson Crusoe."
Mary Ellen Servant: "Hiawatha."
Joan Besson: "Beth" from "Little Women."
James LaCrosse: "Tom Sawyer."
Jack Beauchamp: "Peter Rabbit."
Wayne Myrsten: "Morley's Ghost."
Edmond Dubord: "Father Bear."
Shirley Lancour: "Little Bo-Peep."
Book Week song.
"Tell Me a Story," talk—Robert Dufresne.
Book Week song.

Sixth Grade

Characters:
Betty, a school girl — Shirley LaCasse.
Brownie—Donald Cota.
Alice in Wonderland—Theresa Derusha.
Pinocchio—Kenneth Beaudoin.
Tin Soldier—Arthur DeGrand.
Hans and Gretel Brinker—Donald Cousineau, Dorothy Vachon.
Heidi—Gloria Barron.
Tom Sawyer—Lloyd Servant.
Book Week song.
"Book of Books," recitation—Lloyd Servant.
"Troubles of an Editor."
Editor—Ted Krezman.
Office boy—Richard Trudell.
School boy—Donald Sviland.
Young lady—Antionette Giansante.
School boy—Kenneth Swanstrom.
Our lady—Ethel Mae Richer.
Song, "Michigan."

The characters in the fifth grade entertainment were chosen by the children themselves and they designed and made their own costumes.

The membership drive of the unit was closed at the meeting.

Margaret Plant, Lawrence Girard Will Wed Today

Among Thanksgiving Day weddings of interest is that of Margaret Eleanor Plant, only daughter of Mrs. Archie Warren Plant, and Lawrence Charles Girard, son of Mr. and Mrs. Charles Girard of Chicago, which is taking place this morning at a nuptial high mass at nine o'clock at St. Joseph's church.

The marriage service will be read by Rev. Fr. Edward Leary, O. F. M.

The bride has chosen for her only attendant, Miss Bernadette Brennan, a life-long friend, and Patrick Degnan will serve as Mr. Girard's best man. Ushers will be John Fillion and Archie Plant, brother of the bride.

A wedding breakfast for the immediate families will be served at the Chicken Shack. Mr. Girard and his bride, following a honeymoon in Chicago, will make their home in Escanaba.

DAMP WASH
Thursday & Friday
Special Only
15 lbs. 59c
each additional pound 3c
ESCANABA
Steam Laundry
Phone 134

Hospital Favors Red Cross Work

Thanksgiving table decorations for patients at the Veterans hospital at Fort Custer today were provided by pupils of the Franklin and Barr schools, who are members of the Junior Red Cross. The youngsters, under the direction of Mrs. Josephine Campbell, Delta county chairman of the Junior unit, prepared 150 tray favors, 100 decorated napkins and 100 nut cups, which were shipped out in plenty of time to brighten the holiday meals at the hospital today.

Personal News

Harold Bloomberg has left for Detroit where he will enter Wayne University in January. He has been employed here at the Fair Store.

Miss Catherine Harvey of Detroit will arrive this morning to spend the week-end with her parents, Mr. and Mrs. A. J. Harvey.

Mr. and Mrs. Walter Heether have returned to Milwaukee following a visit with Mr. and Mrs. Charles Cotnoir, Ford River Mills.

Francis D'Amour of Iron River is spending Thanksgiving Day here with his parents, Mr. and Mrs. A. J. D'Amour.

Miss Maryan Fisher of Lansing and her guest, Miss Patricia McGarry, also of Lansing, are spending the holiday week-end with Miss Fisher's parents, Mr. and Mrs. John A. Fisher, 809 Fourth avenue south.

Attorney and Mrs. Robert Treiber arrived Wednesday from Bonduel, Wis., for a holiday visit with Mr. Treiber's mother, Mrs. L. P. Treiber.

Miss Alice Potter has left for Chicago where she will spend the Thanksgiving week-end.

Miss Marian Shane is spending the holiday vacation at her home in Ensign.

Guests at the home of Mr. and Mrs. Thaxter Shaw, 601 Ogden avenue, for the holiday, are Mr. and Mrs. Henry Battle and son, Vincent, of Alma, Mich., and Mr. and Mrs. Fred Newman of Crystal, Mich., who arrived here last evening.

Miss Dorothy Cass, R. N., of Chicago, is spending Thanksgiving with her parents, Mr. and Mrs. W. P. Cass, Tenth avenue south.

Mrs. Ben F. Young and Mrs. Sheldon Cobb and daughter, Virginia, are leaving this morning for Chicago where they will attend the wedding of Miss Belle B. Young, daughter of Mr. and Mrs. Young of this city, and Don Devlin, which is to take place on Saturday.

Mr. and Mrs. Marvin Follo and children, David, Jim and Sharon Mae, arrived last evening from Kalamazoo, Mich., to spend the Thanksgiving holidays with Mr. Follo's parents, Mr. and Mrs. Charles O. Follo, 414 South Eighth street.

Fred Olmsted of Jackson, Mich., is spending the holidays with his parents, Mr. and Mrs. Fred Olmsted.

Gilbert Taylor, son of Mr. and Mrs. Albert Taylor, 1712 Second avenue north, left Sunday for Kalamazoo, where he will be employed. He will make his home there with his brother-in-law and sister, Mr. and Mrs. Orville Tupper, former residents of Escanaba.

CRUST

1½ cups flour
2 teaspoons baking powder
½ teaspoon salt
1-8 teaspoon paprika
1-8 teaspoon celery salt
1-8 teaspoon minced parsley
? tablespoons fat
1 egg
1-3 cup milk.

Mix flour, baking powder, salt and rest of the seasonings. Cut in the fat and add the egg and milk. Pat out the soft dough and fit over the top of the meat vegetable mixture. Bake in the frying pan for 20 minutes in a moderately hot oven—about 450 degrees. Turn out with meat side up.

JUST ARRIVED!
Shipments of
New Dresses
New Blouses
—offering you complete fresh assortments for your selection.
We Suggest—
that you make Gift selections early while our assortments are complete. Choose now and we will lay the items away for you.
REYNOLDS
Children Shop

WE, the WOMEN

BY RUTH MILLETT

It must seem odd after having been married for years to discover that a psychologist warns young women against marrying the very kind of man one is already tied to by love and law.

And yet this is bound to happen often.

NOW SHE CAN BLAME PARENTS

Mrs. X. who married an "only child" finds that the psychologists say only children aren't good matrimonial risks. Until she read that she had just shrugged off her husband's faults with "That's just like Henry" or the more inclusive "That's just like a man."

Now she can see that all his shortcomings are caused because his parents had no other children.

Mrs. Y.—after reading that the child of quarrelsome parents is a poor matrimonial bet — decides that's why George got so upset only that morning because there was a button off his last clean shirt. She has found an explanation for every other grouch that ever descended or ever will descend on George.

Are these women, and all the others who discover belatedly that they have assumed poor matrimonial risks, going to be better wives for knowing that fate was against them from the start?

The answer is probably "No."

WHATEVER HAPPENS, HUSBANDS LOSE OUT

Whenever anything goes wrong in the marriage, Henry or George will be to blame.

And if the marriage is all right, the wives will be all puffed up because they managed to make a good marriage out of a bad risk.

Poor men, whose wives find out they were betting on a hundred-to-one shot when they said "I do."

Miss Beatrice Ahlquist Will Be Bride Today

Among the lovely brides of Thanksgiving Day will be Miss Beatrice Ahlquist, daughter of Mr. and Mrs. Nels Ahlquist of 520 South 16th street, this city, who will exchange marriage vows with Severt Jacobson, of Bismarck, N. D., a son of Mrs. Selma Jacobson of Gladstone, at a ceremony at high noon today at Bethany Lutheran church.

The marriage service will be read by Dr. C. Albert Lund, pastor of the church.

The bride's only attendant will be her sister, Mrs. Ruth Lepinsky, and Herbert Ahlquist, brother of the bride, will be best man.

The wedding dinner will be served at the Ludington hotel and is to be followed by a reception at the Ahlquist home.

Following a wedding trip, Mr. Jacobson and his bride will make their home in Bismarck.

A 'Saucy' Topper

Cranberry sauce makes a topper for braised pork chops, broiled lamb or veal chops, or veal steak. Cover the meat with the sauce the last five minutes of the cooking. Cranberry sauce served hot like this introduces a delightful new flavor.

Now—
A SMART BOOT YOU CAN WEAR Over YOUR SHOES! A NEW RainTog

We're happy to bring you this new galosh-fashion — the Hood "Flightboot"! Different, definitely swank — it's sure to be a hit with the younger set everywhere, for it looks equally well with Town or Campus clothes. Slips on and off easy as a wink, over regular street shoes. DON'T MISS OUR "FLIGHTBOOT"!

Brown or All White
2.95
Mitzi Shoes
1004 Ludington St.

Teachers Leave On Thanksgiving Vacation Trips

A large number of teachers in the Escanaba public schools have left on holiday trips or for week-end visits at their homes.

Members of the Escanaba Senior high school faculty who will be away for the vacation period are Marie Bezold, who will visit at her home in Germantown, Wis.; Bernadette Brennan, who will leave tonight for Chicago to attend a meeting of the National Council of Teachers of English; Edward Edick and members of his family, who will spend the week-end at Sturgeon Bay; Alice Potter, who has gone to Chicago; George Ruwitch, who with Mrs. Ruwitch, will visit in Clyman, Wis.; Marion Shane who is at her home in Ensign, and Agnes Wedaae, who is spending the week-end at her home in Gaastra.

Among the Washington school teachers who are spending the Thanksgiving holidays at their homes are the following; Miss Althea O'Connell and Miss Katherine O'Brien at Ashland, Wis.; Miss Virginia Wohl at Sheboygan, Wis.; Miss Marie Jacobsen at Norway; Mis Noreen Hughes at Ishpeming; Miss Margaret Wilson at Ontonagon. Miss Marie Whaley will remain here and Miss Ruth Sundquist will be at her home here.

Webster school teachers, who are leaving Escanaba to spend the Thanksgiving vacation, are: Catherine Smokovich, to Vulcan; Lolita Tills, Manitowoc, Wis.; Gertrude Grabowski, to Milwaukee; Irene Sheehan, Chicago; Lucille Warmington, Dollar Bay; Lillian Thompson, Marshall; and Janice Kelly, Fond du Lac, Wis.

Bass school teachers away for the holidays are: Althea O'Connell, who is at her home in Ashland, Wis., and Esther Carlson who is spending the vacation at her home in Amasa, Mich.

Membership Dinner Successful Affair

Seventy-five members of the American Legion Auxiliary enjoyed the attractively oppointed membership dinner served Tuesday evening at the Ludington hotel. Tables for the dinner were centered with chrysanthemums of deep golden yellow. Cards followed, Mrs. Marion Barry holding high contract score; Mrs. Josehine Smith, high in five hundred and Mrs. Clara Garbe, high in auction.

SINCE 1893
Frederick-James
FURS
16-18 North 4th Street
Minneapolis

Enjoy Complete Food Satisfaction Without Work, Worry or Bother Today
Thanksgiving Day Dinner
Choice of:
Fresh Shrimp Cocktail — Fruit Cup Supreme
Blue Points on Half Shell — Sherry Wine
Assorted Relishes
Cream of Asparagus Soup
The Price of Entree determines cost of Complete Dinner
Choice of:
Roast Young Tom Turkey, Giblet Gravy, Cranberry Sauce — 85c
Roast Watertown Goose, Sage Dressing, Apple Sauce — 75c
Roast Long Island Duckling, Spiced Apple — 75c
Fried Spring Chicken with Jelly — 80c
Broiled Sherman Choice Sirloin Steak — $1.10
Broiled Lamb Chops with Bacon on Toast — 85c
Chef's Special Dinner Steak — 85c
Fried Deep Sea Scallops, Tartar Sauce — 75c
Broiled Filet of Fresh Lake Trout, Lemon Slice — 75c
Choice of Two:
Cream Whipped — French Fried — Parsley Buttered
Mashed Squash — Creamed Cauliflower
Fruit Salad Mold
Lemon Ice
Choice of Dessert:
Pumpkin Pie — Hot Mince Pie
Steamed Suet Pudding-Sauce — Fresh Apple Pie
Chocolate Nut Sundae
SHERMAN HOTEL
PLEASE NOTE—Our 35c and 50c Every Day Dinners Are Proving Extremely Popular.

Andrew Skaug Is Fraternity Pledge

Alpha Gamma Chapter of Theta Chi fraternity announces the pledging of Andrew Skaug. Andy, who attended Michigan State college for one year, is now a sophomore in the College of Literature, Science and the Arts at the University of Michigan. He was graduated in 1939 from Escanaba high school where he was very active in sports and other extra-curricular activities.

-:- Social-Club -:-

Pre-Bazaar Party

A pre-bazaar game party, sponsored by the young men of St. Anne's parish, will be held Friday evening at 8 o'clock, at St. Anne's hall. The public is cordially invited to attend. Leland Thompson is head of the committee in charge.

* * *

Rebekahs Meet Friday

A regular meeting of Phobe Rebekah lodge will be held Friday evening at 8 o'clock at the I. O. O. F. hall, North Tenth street. Games will be followed by a lunch.

* * *

Guild Rummage Sale

A rummage sale, sponsored by St. Stephen's Guild, will be held at 1109 Ludington street, on Saturday, beginning at 9 o'clock.

* * *

Light Bearers Meeting Postponed

The regular meeting of the Light Bearers society of the First Presbyterian church has been postponed one week and will be held on Friday, Nov. 29.

* * *

Daughters of Isabella

The Daughters of Isabella will hold a buffet meeting at St. Patrick's hall Monday evening, Nov. 25. Those attending are asked to bring their own table service. Mrs. W. J. Rapin is the chairman of the committee in charge. The hostesses will be Mesdames Peter Dube, W. O. LaFond, T. J. Burns, John DeGrand, William Needham, T. J. Kristo, Louis DeGrand, John Kroner and Malina Rogers.

* * *

Bridal Shower

Miss Ida Lindstrom, bride-elect, was guest of honor at a miscellaneous shower held Tuesday afternoon at her home, with twenty-five guests present. Cards were played, Mrs. Peter Gardner holding high score; Mrs. Charles McKosky, second, and Mrs. Leonard Gardner, third. Mrs. Norman Nelson received a guest award. The bride-to-be was presented with a number of lovely gifts.

A Beautiful and Natural Photograph
The one priceless gift that can not be approached. Have your personalized Xmas gift Photo taken now.
Phone 128 for appointment. If desired Sunday and Evening sittings may be arranged.
SELKIRK STUDIO

Church Events

Christian Science Service

The regular Thanksgiving service will be held by the Christian Science Society at 11 o'clock this morning.

* * *

Central Methodist Services

Thanksgiving Day services will be held this morning at 10 o'clock in the Central Methodist church. The services are in English.

* * *

Auction at Church

An old fashioned auction will be conducted by the Ladies' Aid of the Central Methodist church this evening at 8 o'clock. Fancy work and useful articles of many descriptions will be sold. After the sale a social hour with refreshments will be held. The public is invited.

Elks Memorial Will Be Held On December 1

Arrangements are being made by the Escanaba Lodge B. P. O. E., for the Elks Memorial service, impressive tribute to departed members of the lodge, held wherever the organization exists on the first Sunday in December.

The service will be conducted this year, the afternoon of Sunday, December 1, at 3 o'clock, at the Elks Temple.

Rev. Fr. F. A. Seifert, pastor of St. Francis Xavier church of Spalding, chaplain overseas during the World war, and a stirring speaker, will deliver the Memorial oration, it was announced yesterday.

The complete program of the service, which is being arranged by B. W. Hall, will be announced later.

The general public and in particular members of the families and friends of departed Elks are invited and urged to attend the memorial service.

In her marketing, the housewife may well watch for seasonal reductions, even though the items in question are in the market the year around. Year-round vegetables have a season when they are at their best and are cheapest.

Holiday Dresses Galore!
In All Sizes From 1 to 16.
VELVETEENS
SPUNS
WOOL CREPES
SILK CREPES
TAFFETAS
Make Your Selection While Stocks Are Complete
Tots to Teens Shoppe
1009 Ludington St.

Brotherhood to Present Program Friday Evening

The Lutheran Brotherhood of the Norwegian-Danish Lutheran church meets in the church parlors Friday evening at 7:30 o'clock.

The following Thanksgiving program will be given:

Hymn sing—Audience.
Scripture reading and prayer—E. J. Kallio.
Piano solo, selected—Ruby Arnsen.
Talk, "That Which I Am Thankful for—Wedel Nilsen.
Vocal solo, selected — Dorothy Norby.
Reading, selected—Robert Sattem.
Song, Now Thank We All Our God—Audience.
Talk, The Power of Thankfulness—Rev. L. R. Lund.

After the program, lunch will be served by Lars Anderson, Martin Erickson and Emil Johnson. Members and friends are invited.

Many vegetables that can be stored, such as beets, cabbage, carrots, celery and onions, can be made into pickles and relishes until late in the fall and winter.

Births

Mr. and Mrs. Fred Durchman of Sault Ste. Marie are the parents of a son, born Tuesday night, Nov. 19, at War Memorial hospital. The baby is the first in the family. Mr. Durchman is a brother of Mrs. G. W. Traverse of this city.

Mr. and Mrs. James Rae, 1804 Fifth avenue south, are the parents of a seven pound son, born Wednesday, Nov. 20, at Alvina Buchholtz Maternity Home. The baby is the first in the family.

A glass of warm milk has been found to have a quieting effect and to induce relaxation and sleep. It is effective for children as well as adults before going to bed.

Helps Prevent COLDS from developing at start
Put a few drops of Vicks Va-tro-nol up each nostril at the very first sniffle or sneeze. Its stimulating action aids Nature's defenses against colds.
VICKS VA-TRO-NOL

Practical GIFTS are Sure Pleasers!
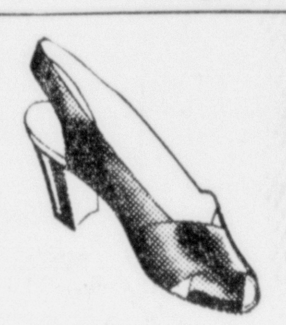
WOMEN'S
House Slippers
All newest styles. Colors include Blues, Wine, Black.
89c to $2.25
MEN'S AND BOYS'
SLIPPERS
You'll find the gift you want in this selection.
89c to $2.85

BOOTS for BUDDY
All Leather
$2.98

Strutwear Hosiery
All Silk
ReVerse Knit
59c - 79c
$1

Peterson Shoe Store

Slip into a pair of these last-minute designs and you quickly realize why we call them "Foot Flatterers" Hundreds of exciting new styles, each with that distinctive touch of the master stylist. Stop in tomorrow and STREAMLINE YOUR FEET!
$1.98
Suedes! Alligators!
Patents! Combinations!
Elasticized Styles!
"Grid-Irons" for the collegiate miss
$1.98
Sizes 3½-8
KINNEY'S
OVER 340 STORES

BADGER SKIERS COMING TO U. P.

Iron Mt. To Be Training Site of University of Wisconsin

Iron Mountain—Announcement that the University of Wisconsin ski team may train here for three weeks this winter was made last night at a meeting of the Kiwanis Ski club.

Though definite word has not been received from the university, a request to train here has been answered by a cordial invitation placing the facilities of Pine Mountain at the university team's disposal.

In a letter to Kiwanis Ski club officials, Ruben Silvola, coach of the university team, stated that if snow conditions permit and if facilities are open for use, he would like to bring his ski team to Iron Mountain for a three-week training period, Dec. 15 to Jan. 5.

Silvola selected Iron Mountain as the probable training site because of its reputation of possessing one of the most complete winter sports playgrounds in the midwest. If the Badger skiers do come here, they will make use of the jump and downhill-slalom and cross country courses.

The Badger coach has been notified by the Winter Sports association that his request has been approved. The university will foot the expenses of the team during the training period.

The University of Wisconsin team, more commonly known as "The Wisconsin Hoofers," is the most active and strongest college squad in the midwest. Two of the famous Bietila brothers, Walter and the late Paul, were former stars on the Hoofer squad.

Bid For Ski School

It was also announced at the meeting last night that Iron Mountain will place a bid for the Central Ski association school of instruction, which will be held between the Christmas and New Year's holidays. This school will offer free instruction in jumping, downhill-slalom and cross-country skiing to juniors 16 years of age and under. Instructions will be given at no cost to the students. Outsiders must provide for their own rooms and meals.

The plan sponsored by the Ski association, will be undertaken by two instructors, well known figures in midwest skiing. According to reports, one of the instructors this year will be Walter Bietila. The only expense the school would make for the Winter Sports association would be room and board for the instructors.

The ski club also voted to change the date of the Central four-events championship, which will be held here, from early February to March 8-9, at the suggestion of Arthur Barth, association secretary.

Grand Marais

Grand Marais, Mich.—Mrs. L. K. Cheney and daughter, Joan, have returned from a two weeks' visit with relatives in Lower Michigan.

The Misses Clara and Ann Soldenski of Detroit are visiting their parents, Mr. and Mrs. Valentine Soldenski.

The following persons have arrived for the hunting season: Mr. and Mrs. Lloyd Lassen, Mr. and Mrs. L. Quinn, Mrs. A. Leary and B. Moore of Detroit; S. Traverse of Oxford; Mr. and Mrs. Earl Eastman and son, Glenn, of Flint; Everett Russell of Rochester; C. Lambert, Tony McCloud, C. Yeager, Glendon Schiede and Fred Peterson of Lake Odessa, and Ralph Ellenberger of Petoskey.

Mrs. Sarah Masse has returned to Detroit after spending several weeks here with her children.

The Rev. Fr. Francis M. Sheringer has been appointed pastor of St. Gregory's church, Newberry. The former pastor, Fr. Beauchine, has been transfered to Calumet. Father Hofmann will continue to serve Grand Marais parish.

Mrs. C. H. Stickney was a recent business caller in Munising.

School Notes

4-H prize money has been received from William Cargo, 4-H District Leader, for the following members who have completed their 4-H reports in Grand Marais, blue award, Vernon Olli and Junior Carpenter; red award, Scott Chilson, Floyd Martin and David Roberts; white award, James McDonald, Arthur Roberts and Charles Lee.

The county award in garden club work for 1940 goes to Lloyd Martin who received a gold seal on his achievement certificate. L. K. Cheney is the Club leader for 4-H work in Burt Township and William Thomas is assistant leader.

Woman's Club Meets Thursday

The next regular meeting of the Grand Marais Woman's club will be held on Thursday, November 21, at eight o'clock in the evening. The program will consist of an illustrated lecture on "Glamorous Table Setting For All Occasions" which has been obtained from Better Home and Gardens Lecture Bureau at Des Moines, Iowa. All members are urged to attend this interesting program.

The Grand Marais basketball team won an easy victory over Engadine Friday, November 15, the score being 34-11. The game was played at Engadine in the Roper high school gymnasium.

The increasingly rapid gain in the number of starlings is the most serious threat to bird life in North America.

Hermansville

Marriage Announcement

Hermansville, Mich.—The marriage of Miss Berntine Sattem and James Olsen, both of whom were formerly employed in Hermansville, was recently announced. The marriage took place in Menominee on April 24. Mr. and Mrs. Olsen have gone to Detroit to live.

Assembly Program

In a special assembly program last week knowledge of music and education week was the special theme in a program staged by the seniors. In the first part of the program Gladys Carlson asked questions of four seniors Steve Machalk, Kate Rodman, Raymond Fish and Elsie Faccio. The questions were on their general knowledge of popular music. Mr. Mac Eachern, local superintendent of schools, explained how the schools were financed as part of the education week program.

Takes Short Course

Clayton Soper, son of Hugh Soper in Hermansville and former star athlete of Hermansville high school is one of twenty-eight boys selected to attend the short course in scientific agriculture being offered at Michigan State college in cooperation with the Michigan N.Y.A.

The course last four months and provides an opportunity for the youth to study agriculture in college classes on a pay as you go basis through the NYA part time jobs are provided where by a student may earn thirty dollars a month by working in the college barns and laboratories every morning and spending the afternoon in classrooms.

Living on a semi-cooperative basis in a renovated fraternity house these young men spend about thirty dollars a month for food and maintenance of the house. The remaining ten dollars is left for personal consumption. Under this arrangement working and learning at the same time, it takes about four months to complete the course.

Personals

Miss Thora Olsen of Escanaba spent the week-end at thee home of Mr. and Mrs. Conrad Swanson.

Mr. and Mrs. Nick Kure, Mrs. Matt Kure of Hermansville and Miss Laura Kure of Iron Mountain visited relatives in Chicago last week.

Mr. and Mrs. Frank Dani, Miss Clara Marona and Reno Fochesato visited friends in Milwaukee last week.

Mr. and Mrs. John Dani, Mr. and Mrs. Emil Dusterhoft and Miss Genevieve Sutherland attended the St. Norbert-St. Joseph College football game at DePere.

The Meyer township schools will be closed Thursday and Friday of this week for the Thanksgiving holiday.

Fred Vescolani of Carney spent the week end at the home of his sister Mrs Peter Floriana.

A farewell tea was held Monday afternoon in the home economics room of the school, the party being held in honor of Miss Mary Crawford who is leaving the school faculty at Thanksgiving time. Miss Crawford has taught second grade in the school for the past several years. The tea was given by the members of the high school faculty and their wives. Miss Crawford was presented with a gift at the close of the tea with Hugh Mc Eachern making the presentation.

Conrad Swanson and family visited in Escanaba on Sunday night they were accompanied by Miss Theora Olson who spent the week end at their home.

A large sedan driven by Frank Kobasic crashed into the ditch near L'Anse Sunday night when the car and trailer which was being towed behind failed to make a turn. One side of the car was badly damaged and several instruments in the trailer were smashed.

Several hunters in Hermansville have scored a grand slam on their hunting license getting both a bear and deer on their permit. David Swanson hunting near Viga on the first day of the season bagged a big buck in the morning and in the afternoon be brought down a 150 pound bear. Alec Ayotte hunting in the same vicinity is also reported to have shot both a bear and a buck. Hunters have reported a large kill in the Viga vicinity.

Schafter

Free Dancing Party

A dancing party will be held at the Bark River Township Hall, Friday evening November 22. The music will be provided by the Schaffer WPA Recreational Leader, Mr. Louis Butryn and his assistants of the Recreational Group. The party is for young and old.

Card and Corn Party

A card and corn party will be held Sunday evening, November 24 at the Schaffer Recreation Center. The proceeds will be used to buy Recreation equipment. Prizes will be awarded for the highest winners in cards as well as in the corn game.

Hunting News

John Butryn was a lucky hunter on the first day of the deer-season when he downed a big buck near Labranche. He weighed over 200 pounds

John Zorzey of North Chicago, and Everett Mottauch of Zion, Ill., returned from the Tousignant camps at Faunus with each their buck. They returned to their homes Wednesday.

Schools Close Wednesday

Schaffer, Mich.—The township schools will close Wednesday for the Thanksgiving holiday. Classes will be resumed on Monday November 25.

Superintendent R. S. Mc Kindles plans to spend the holidays at the home of his parents in Hancock.

Miss Frances Layne will spend the four-day vacation at her home in Marquette.

Miss Adele Pineau of Rapid River and Miss Ruth Ford of Escanaba will be at home for the Thanksgiving holidays.

Lucky Hunters

Henry Levesque was among the first hunters of the season to fill his license on the opening day. He shot a buck north of Labranche—the buck weighing about 175 pounds. This was Henry's first experience at deer hunting.

Walter Sherman got his buck, near Labranche also, on the second day of the season. The buck weighed nearly 200 pounds.

John Cavadeas was also lucky, but downed his buck on the third day.

Extension Club Party

The ladies of the Home Extension Club plan to hold a hard-time party at the Recreation Hall Saturday evening, November 23. Dancing will be the amusement after which a lunch will be served. Each member has the privilege of inviting a couple. Persons not attired in hard-time costumes will be fined five cents.

Congratulations

A son was born to Mr. and Mrs. Lawrence Mayrand at St. Francis Hospital, Friday November 15.

Personals

Mrs. Fred Perras received a message Monday, stating the news of the death of her only sister, Mrs. Anna Perron, of Montreal, Que., Canada.

Mr. and Mrs. Joseph La Vigne visited with relatives at Iron Mountain on Tuesday.

Mr. and Mrs. John R. Krause of Channing will spend the winter months with Mr. and Mrs. Joseph La Vigne.

Mrs. Melvina Pecore of Milwaukee and Mrs. Anton Servia of Iron Mountain spent Monday with Mrs. Charlotte Seymour.

MORE TENDER, DELICIOUS
Creamettes MACARONI PRODUCT
Recipes are on the package!
The Cream of... MACARONI PRODUCTS
One Package Serves 4 to 8
For about a Penny Apiece

FIVE Essential Ingredients for proper breading. Already mixed and ready to use... Nothing to add.
GOLDEN DIPT 10c and 15c

Cash Way FOOD STORES BETTER FOODS FOR LESS
DON'T BE MISLEAD
by these low prices. Come in and see for yourself these better foods, and see for yourself why wise shoppers are switching to Cash Way — better foods for less!
NOVEMBER 22ND THRU 28TH
The Finest Fruits at the Lowest Prices
APPLES
ALL U. S. NO. 1 HANDPICKED
Winesaps large, fancy bu. $1.33
Wealthys all purpose ... bu. 99c
Snows extra fine eating bu. $1.29
Delicious lrge Michigan bu $1.39
Wagners fancy large . bu. $1.29
ORANGES Texas, Chuckfull of Juice PECK 47c
Heavy Texas Seedless GR'PEFRUIT 10 FOR 25c
BIG SOLID HEADS HEAD LETTUCE .... each 6c
WELL BLEACHED CELERY . Large Bundle 10c
FANCY YELLOW ONIONS . 10 Lb. Mesh Bag 17c
CALIFORNIA FANCY RED GRAPES .... pound 7c
PRICES SUBJECT TO CHANGE WITHOUT NOTICE DUE TO MARKET FLUCTUATIONS.
CHOCOLATE COATED PEANUTS LB. 15c
SOFTASILK CAKE FLOUR with free Hurricane Lamp. Don't pass up this free offer. 44 OZ. BOX 21c
COCOANUT Fancy Long Thread . . LB. CELLO BAG 19c
IODIZED SALT Pouring Can . 2 LB. CAN 5c
FLOUR STANBY the Family Favorite . 49 BAG LB. 1.15
Rockwood Semi Sweet Choc. 6½-oz. bar 2 for 19c
Cash Way Special Coffee lb. bag 2 for 35c
COOKIES:
Colonial Sandwich .. 2 lbs. 25c
Chocolate M. M. Peaks . 2 lbs. 25c
The All Corn Breakfast Food Cor Kix .. 7 oz. box 10c
Salada Black Tea ¼ lb pkg. 20c With a free 9c pkg. of Tea Balls.
Sliced Bacon layer lb. ½ 10c
Fresh Roasted Peanuts 2 lbs. 19c
Crystal White Soap .. 5 bars 17c
Palmolive Toilet Soap .. 3 bars 17c
Super Suds .. giant size box 54c Towel Free
CASH WAY STORES
3 CASHWAY STORES TO SERVE YOU
For 5c We Deliver Any Order of $1.50 or over.
1019 LUD., PH. 824 1701 LUD., PH. 150 ALSO GLADSTONE STORE

EXTRA! NEW PACK DRIED FRUIT
JOANNES FANCY SANTA CLARA NEW CROP PRUNES 70/80 Size 4 lb 22c
JOANNES FANCY THOMPSON SEEDLESS RAISINS 2 lb. Pkg. 15c
JOANNES FANCY SANTA CLARA NEW CROP PRUNES 40/50 "Large Meaty" 3 lb 25c
Yes, the big sale of new pack dried fruits at your nearby Volunteer Store is important news for value-minded shoppers. Dried fruits are as economical as they are healthful . . . outstanding sources of quick food energy . . . so take advantage of this special sale and stock up today!
SPECIALS NOV. 22-23
Coffee Volunteer in Freshtite Bags 1 lb. 21c 2 lbs. 41c
Brach's Whips Whipped Cream Chocolates ½ lb. 12c lb. 23c
COOKIES Thinshell Ginger Snaps and Fig Bars 2 lbs 17c or 3 lbs 25c
RIGHT RESERVED TO LIMIT QUANTITIES.
Peanut Butter Sterling 2 lb. jar 19c
Cloverland Tall Spaghetti 22 oz. can ---- 9c
Volunteer Fancy Tomto Juice 46 oz. tins 19c
Green Split Peas fancy hulled 2 lbs. 21c
Extra Fancy Blue Rose Rice Diamond ----- 5 lbs. 25c
Broadcast Corn Beef Hash 16 oz. tins --- 18c
Nu-Crest Catsup 14 oz. Standard ----- 9c
Volunteer Cut Wax or Green Beans 20 oz. cans 2 for 25c
Volunteer Tomatoes 19 oz cans 2 for 23c
Post Bran Flakes 14 oz. pkg. 2 for 25c
MOLASSES
CLOVERLAND 1½ pound tins ---- 9c
CLOVERLAND 5 pound tins ---- 24c
CLOVERLAND 3½ pound tins ---- 13c
FLOUR BELDINE 24½ Lb. Sack 61c
KIDNEY BEANS DARK RED Volunteer 20 oz. cans 10c
MUSTARD Volunteer Fancy Prepared, 9½ oz. Thin Glss Tumbler . 9c
Exquisite Hurricane Lamp! Only 1c with purchase one package of Softasilk Cake Flour.
Softasilk Cake Flour 44 oz. pkg. 22c
Dainty Wafers, Thinshell, Approximately 48 to Pound Cookies 1 lb. 16c 2 lbs. 29c
Cloverland Standard Cut Green or Wax Beans 20-oz. cans 2 for 17c
MINUTE MAN COFFEE 2 lbs. 25c 3 lbs. 37c
Pancake Flour Pillsbury, 20 oz. pkg. 9c
SYRUP Joannes Quality Golden 1½ lb. tins --- 9c 5 lb. tins --- 24c 10 lb. tins -- 43c
SYRUP Joannes Cane & Maple 75/25 22-oz. bottles 22c
VOLUNTEER FLOUR 49 lb. sk. $1.57 24½ lb. sack 81c 98 lb. sk. $2.99
Fresh Fruits & Vegetables
SWEET TEXAS JUICE ORANGES .... doz. 21c
MICH. McINTOSH APPLES .... 4 lbs. 17c
CALIF. EMPEROR GRAPES .... 2 lbs. 15c
Cloverland Ungraded Early Variety PEAS 20 oz. cans 2 for 17c
Joannes Quality Diced BEETS 20 oz. cans 2 for 17c
VOLUNTEER ROLLED OATS 48 oz. pkg. Quick 15c
TALBOT, MARYLAND TOMATOES 19 oz. cans 4 for 27c
Zestful! VOLUNTEER TOMATO CATSUP 14 oz. 2 for 27c
Quality Meat Specials
SWIFT'S PREMIUM Leg of Lamb lb. 28c
CENTER CUTS Pork Shoulder Roast lb. 15c
Pork Hocks Meaty 2 lbs. 25c
SWIFT'S PREMIUM Sliced Bacon ½ lb cello 16c
Frankfurters club size, lb. 17c
EAT A BETTER BREAKFAST...FEEL BETTER ALL DAY! CREAM OF WHEAT 23c
28 oz. pkg. Regular or 5 Minute Cooker
GLOVES Indianapolis Golden Fleece "In & Out" Men's, 13 oz. ---- pair 18c
GLOVES Indianapolis Men's Brown Jersey, Knit Wrist, 9½ oz. ---- pair 15c
DREFT 7-oz. large pkg. 22c
Beldine Flour 49 lb. sack $1.19 98 lb. sk. $2.28
AMERICAN FAMILY SOAP 10 bars 49c
HIGHER, BETTER CAKES WITH NEW "SURE-MIX" CRISCO 3 LB. 47c
OXYDOL High-Test OXYDOL 24 oz. pkg. 19c
F. X. FONTAINE 221 S. 11th St.—Phone 1108
PALACE MEAT MARKET 1115 Ludington St.—Phone 428
CLIFF'S CASH MARKET 330 S. 15th St.—Phone 1654
A. D. RICHER 229 Stephenson Ave.—Phone 93 and 94
HUGHES CASH MARKET Harris, Mich.
GENDRON'S STORE Groos, Mich.—R. F. D. 1, Gladstone
AUGUST CARLSON Manistique, Mich.
GIBBS COMPANY Perkins, Mich.
PETERSON & BERGMAN Rapid River, Mich.
WILFORD'S Rapid River, Mich.
VOLUNTEER FOOD STORES

SHOP EARLY!

Selections are greater if
you don't wait 'til later!

Christmas Shopping Is More Fun If You Do It Early . . . . ADVISES MRS. SANTA CLAUS

WE'RE off! Off into another merry Christmas season of light and laughter — friendliness and faith. It's a time of year for fun, a season to enjoy.

But how about that shopping list . . . is it ready yet? The stores are all ready for you . . . they're decorated, stocked and full of smiling clerks who are ready to serve you well. Shop Early! You'll have more fun . . . you can choose exactly the right gifts for each person on your list untroubled by hordes of last-minute gift seekers. If you shop early, you can REALLY enjoy the season because you can relax, take your time and not be harried and hurried with Christmas right on your heels. So, better make up your list tonight and start your shopping fun tomorrow!

Shop the Press Ads for Gifts
for Everyone . . . it's the Easy,
Convenient, Thrifty Method!

SHOP EARLY!

Save time, worry and money,
Last Day crowds ain't funny.

SHOP EARLY!

Time enough, starting now—
To Shop with unfevered brow!

The ESCANABA DAILY PRESS

Garden

Church Services

Garden, Mich. — St. John the Baptist—10:30 a. m. Mass Sunday Nov. 24.

Congregational — 10:00 a. m. Sunday school.

Card Party

Mrs. Joe Farley entertained at a card party to compliment her guests Saturday evening at her home. Relatives from Manistique, Iron Mountain, Grand Rapids and Sturgis were present. Prizes were awarded to Perry Norris of Sturgis and Mrs. Dave Cooper of Manistique for high scores and to Dave Cooper and Mrs. Alec Cooper of Manistique for low scores. A tasty lunch was served.

Church Party

The men of the St. John the Baptist parish sponsored a party at the St. John hall Saturday evening and as usual did it up brown. Games were played and lunch served and a substantial amount was taken in for the benefit of the church.

Accident

Jack LaCost, one of the crew of the illfated Sinaloa, is in the St. Francis hospital following an accident on the highway as he was returning with Henry Mainville from Escanaba Saturday night. Their truck turned over on the slippery pavement and LaCost's shoulder was dislocated.

Shower Guests

Mrs. Exilda Gauthier, Mrs. Fred Gauthier, Mrs. Clifford Gauthier, Mrs. John Potvin, Jr., Mrs. Henry Deloria, Miss Fay Deloria, Mrs. Herbert Foote, Mrs. Alfred LaValle, Mrs. Walter Stellwagen, Mrs. Frank Moran, of Garden; Mrs. Hector Barney and Mrs. James Adams of Kate's Bay, attended the shower given at the home of Mr. and Mrs. Henry Gauthier of Manistique Thursday evening for Miss M. Stoken who will become the bride of Junior Gauthier, Thanksgiving Day. The Henry Gauthier's were former residents of Garden and this is Junior's birthplace.

Club Party

The Jolly Eight met at the home of Mrs. Joe Duschene Wednesday night and played 500 with Mrs. Albin Berg winning high score and Mrs. William Horning, low. A very delicious lunch was served after which a business meeting was held at which Mrs. Horning was elected president, and Mrs. Berg secretary-treasurer.

Briefs

Mr. and Mrs. Gaylord Maynard and Mrs. Fisher of Chicago arrived Monday to be guests of Mr. and Mrs. Ulysses Maynard.

Max Wakeman of Lansing was a guest at the U. Maynard home Sunday evening.

Antone Farley and Miss Albertine Godbout accompanied Mrs. Amelia Woolen to Escanaba Sunday to take the train for her home in Two Harbors, Minn.

Mrs. James Tatrow, daughters, Norma and Peggy, Mrs. Ulysses Maynard and Roger Hazen motored to Nahma Thursday.

Mrs. Emmagene Turpin and Marjorie Mae left for their home in Manistique Saturday after spending the past three weeks with Mrs. Emma Johnston.

Mr. and Mrs. Charles Hynes of Gulliver were supper guests Sunday, of Mr. and Mrs. Hynes who were celebrating their 53rd. wedding anniversary. They also visited Mrs. Emma Johnston.

Mrs. Henry Chandanois recently motored to Manistique to consult a physician.

Miss Marguerite Bureau returned to her employment in Manistique Monday after spending a week with her parents here.

The Misses Winnie and Pearl Harvey of Escanaba were guests at the Edmund Bureau home Sunday.

Mr. and Mrs. Andrew Cooper and Son Donald, of Iron Mountain returned Sunday night after being here for several days of hunting. Mr. Cooper had a buck.

John Guertin, George Boudreau Sr., Jack Cooper of Grand Rapids and Andrew Cooper of Iron Mountain were among the first to fill their licenses here.

Wallace Cooper, Perry Norris and Roland Pragles returned to their home in Sturgis Tuesday morning after spending a week here.

Don Farley of Manistique is spending a few days here hunting.

Mr. and Mrs. C. Meyer, Ernest Joque and Mr. and Mrs. Leonard Joque of Detroit, have been guests for the past week at the Ed. Joque home. The Leonard Joque returning Monday.

Mrs. Ed. Joque, son Percy, George Joque and Mrs. Leonard Joque visited at the O. Lafave home in Escanaba Saturday.

Mrs. Eugene Johnson and family of Isabella spent Sunday at the E. J. Purtill home. Mr. and Mrs. John Heric and daughter, Patricia of Manistique were also Sunday guests.

The first message received from her son, Gordon, by Mrs. Mary McPhee was brought out by the Captain, who was taken from the disabled boat, "Thomas F. Cole" by the coastguard. The crew was left and they witnessed the disappearance of the lights of the two boats which went down off Ludington, and only because their boat was seaworthy, did they escape a like fate. As it was, they were unable to make port and lived on bread and water for three days. The boat is now in dry dock for repairs, the crew working thereon until sometime in December.

Mr. and Mrs. Chester Winter of Manistique and Mr. and Mrs. Robert McPherson of Rapid River visited Mrs. Alice Winter Sunday.

Mr. and Mrs. Harold Kline of Muskegon came Sunday and took Mrs. Bessie Kline back with them Monday to spend the winter.

Helen Grace Pizzala spent the week-end with Mrs. Gordon McPhee on the Reno farm.

Pat McPhee of Isabella visited his mother, Mrs. Mary McPhee Saturday.

Senator and Mrs. Shay of Calumet were guests of Senator and Mrs. James Dotsch Wednesday and Thursday.

Mrs. Asa Tatrow, Mrs. Jack Rasmussen, Mrs. Ed. Lemirand, Mrs. William Horning and Mrs. Vanner Erickson spent Friday in Escanaba.

Perkins

Perkins, Mich.—Mr. and Mrs. C. Delbello of Marquette and Art Sharkey of Little Lake visited at the home of Mr. and Mrs. Wm. Sharkey last weekend.

Mr. and Mrs. John Fuhrimann and Mr. and Mrs. Floyd Fuhrimann spent Sunday afternoon at the John Hall home in Escanaba.

Mrs. Harvey Pilon and daughter Lenore of Rock called at the Clifford Le Claire home Tuesday.

Mr. and Mrs. Walter Pelky and granddaughter, Sally Ann of Gladstone were Monday evening visitors at the Floyd Fuhrimann home.

Gus Klien made a business trip to Powers Tuesday.

Mrs. Ernest Carlson left Wednesday for Winona, Minn., where she will spend the Thanksgiving holiday at the Jack Fahey home.

Mrs. Rene Maskhart of Kipling was the honored guest at a shower Wednesday afternoon. She received many lovely gifts.

Tom and Jack Rapin of Detroit spent several days hunting in this territory.

Carl Radke, district salesman for the Wisc.-Michigan Power Co. worked in the vicinity Tuesday and Wednesday.

G. J. Depuydt returned to his home Monday evening after a week of successful hunting at the Graway Camp out of Rapid River.

Tim Loeffler and Herb Jacobson and their line crews worked in this territory this past week.

Mrs. Joseph Le Duc and daughter Janis spent the week at the Depuydt home.

Miss Ella Norden of Chicago, arrived Monday to visit relatives. She expects to be here until the first of the year.

Mrs. Freddie Krouth entertained the members of her sewing club Tuesday afternoon. Those present were Mesdames Gus Klien, Emil Casimir, Ray LeClaire, Dan Legault, Jas. McNamara and Freddie Krouth.

Interesting news. See Classified Page.

Side Glances by Galbraith

"I thought that would wake him up—now bring on that expensive gown I was looking at yesterday afternoon."

GLADSTONE

TOM BOLGER MANAGER

PHONE 3741 RIALTO BLDG.

NEW PROJECTS TO BE STARTED

Sanitary Sewer Is First Work On New WPA Program

Construction of 8,510 lineal feet, almost 1½ miles, of sidewalk in Gladstone under WPA is now completed. In all a total of 50,880 square feet of concrete walk was poured.

With this finished, a new program of projects will get under way and the first to be started will be a sanitary sewer between Minneapolis avenue and Lake Shore Drive running 768 lineal feet westward from 13th street. Eight inch pipe is to be installed. The sewer will service property owners on the north side of Lake Shore Drive.

Other projects in the program which is getting under way are installation of 6 inch water main to replace 2 inch pipe between Dakota and Michigan from 12th to 16th street. Copper service pipe will also be installed in the alleys on both sides of Delta avenue from 6th to 11th streets.

In the spring paving of Delta avenue from Third to Seventh streets will be undertaken. The pavement is to be of concrete, 20 feet in width.

The total cost of the program is set at $38,896 of which the sponsor's share will be $11,063, the remainder to be paid by the federal government for labor and materials.

Swedish Churches Unite for Service

The congregations of the First Baptist, Mission Covenant, and First Lutheran churches will unite for their annual Thanksgiving service this morning at 10:30 o'clock at the First Lutheran church.

The following program will be presented:

Organ prelude, Mrs. J. O. Magnuson.

Processional and opening hymn.

Scripture reading and prayer, Rev. C. V. S. Engstrom.

Anthem, "Prayer of Thanksgiving," Kremser, Senior Choir.

Instrumental trio selection, Norbert Johnson, Alcott Erickson and Gordon Haga.

Vocal solo, Miss Marie Bredahl.

Thanksgiving address, Rev. Nils J. Hedstrom.

Anthem, "Hymn of Praise," Sibelius, Senior Choir.

Offertory (The offering will go to the Swedish Sanatorium at Denver.)

Closing hymn, congregation.

Benediction.

Organ postlude, Mrs. J. O. Magnuson.

Both the English and Swedish language will be used. A cordial welcome is extended to all to attend this service.

Other Hunters Get Deer And Depart

Dr. B. A. Watson, who has been hunting in the Haymeadow district since the opening of the season, left last night to return to his home in Battle Creek. He took with him a fine spike buck shot on the Trout Lake plains.

Mrs. Violet LaLande joined the ranks of Gladstone women who have filled their license getting a 200 pound, 8-pointer while hunting at the Elmer Closs camp near Northland.

Isiah Wismer and Bill Stover returned yesterday to Sandusky, Mich., after a successful hunting trip at the Walter VanDeWeghe camp at Eighteen.

Harvey Rasmussen, South Gladstone, bagged a nice 150 pound spike horn about 7 o'clock yesterday morning.

Photography To Be Taught by Leader

A class in photography will be held Monday and Tuesday afternoons and night at the Recreation Center annex near the 4th Ward school, with Recreation Leader Gordon Haga in charge. Anyone desiring may learn to develop film and print pictures, a dark room having been arranegd.

State Buys Lake Gogebic Frontage

Ironwood, Mich.—The Michigan Conservation Commission has purchased 260 feet of Lake Gogebic frontage on the northeast section of the lake in Ontonagon county, and the area will be added to the State's public hunting and fishing grounds. Six hundred feet of frontage on Big Trout or Wilson Lake in Marquette has been acquired for the same purpose. Funds from fishing license fees paid for both acquisitions.

Lake Gogebic with an area of 14,781 acres, is the sixth largest inland lake in the State of Michigan. Larger lakes, all downstate, are as follows: Houghton, 20,044 acres; Torch 18,286 acres; Burt, 17,792 acres; Mullet, 15,946 acres; and Charlevoix, 15,200 acres.

Manistique Lake, 10,130 acres, in Mackinac and Luce counties, is seventh in size in the State. Indian Lake, 8,000 acres, in Schoolcraft county, is twelfth.

City Briefs

Mrs. Joe St. Thomas has returned to her home in Rapid River after spending the past 10 days visiting with relatives in Gladstone.

Mr. and Mrs. E. R. Keil left yesterday for West Salem, Wis., to spend Thanksgiving at their parental homes. Mr. Keil will return to Gladstone Sunday while Mrs. Keil will remain at her home until after New Year's.

Alton Hoover, student at Michigan State college, East Lansing, is arriving this morning to spend the Thanksgiving vacation at the home of his parents, Mr. and Mrs. Orville Hoover, Montana avenue.

Robert Zadnick of Pontiac is spending Thanksgiving with his parents, Mr. and Mrs. Rudolph Zadnick, and hunting at the Zadnick camp at Round Lake.

Miss Marie Bredahl of Leslie, Mich., is spending the holiday week-end visiting at the J. A. Bredahl and Mrs. Marie Johnson homes.

Bob Schram, student at Northern State Teachers' college, Marquette, arrived yesterday to spend the Thanksgiving vacation at the home of his parents, Mr. and Mrs. Fred Schram.

Clarence Erickson is spending the Thanksgiving week-end at his home at Norway.

David Gabe is spending the week-end hunting at AuTrain.

Scotts Grab First Place In Pin Loop

Scotts climbed into the lead in the Rialto Hit and Miss bowling league displacing the Spot five which has been on top for the last several weeks.

League standings:

Team	W.	L.	Pct.
Scotts	15	3	.833
Spot	16	5	.762
Micks	8	7	.533
Lieungh	8	13	.381
Rock	5	13	.278
Peloza	5	13	.278

Individual averages:

Bowler	Games	Ave.
Hanson	9	179
Lang	15	175
O'Brien	7	168
Hawkinson	15	167
Norton	14	166
Nehmer	18	165
Cannon	9	165
Renard	4	162
Wiengartner	3	158
D'Amour	15	156
Rivist	12	155
Sarasin	18	155
Coolman	9	155
A. Pilon	15	154
Giansanti	12	153
Hanley	9	151
Hawkins	15	157
Gabe	20	150
Colman	12	147
Perkins	3	146
Menard	12	142
Lieungh	12	142
Goodman	6	141
Stade	9	138
Burton	18	138
Oathoudt	12	136
A. Jahnke	6	136
Rivers	12	132
Larson	12	130
Artley	6	129
Jokela	12	127
Hilman	3	126
Pilon	15	120
Peloza	15	118
S. Larson	3	117
Bernard Larson	15	114
J. Sinclair	14	104

Briefly Told

Novena Service—Another service in the Novena in Honor of Our Sorrowful Mother is to be held Friday evening at 7 o'clock in All Saints' Catholic church.

• • •

Zion League—The Zion league of the Latter Day Saints' church will meet Friday night at 7 o'clock at the home of Douglas Stowe, 1516 Michigan avenue.

At one time rubber came only from trees; now a rubber compound is made from coal, limestone, and salt.

SEA SCOUTS TO ACQUIRE BOAT

Will Get Coast Guard Skiff and Remodel for Sailing

Gladstone Sea Scouts will acquire a 16 feet coast guard skiff from the coast guard station at Grand Marais, Mich., and it will be revamped to suit the needs of the group, it was announced Tuesday evening at a meeting of the Scouts.

Under the direction of Clyde Cole, skipper of the organization, a center-board will be installed and she will be masted and fitted with sails so that the boys may practice and enjoy sailing during the summer months.

Instructions at the session centered around the bells and watches aboard ship.

Present were Skipper Cole, Flotilla Commander Bill Noreus, First Mate Rueben Sjoquist, Scoutmaster John Norton, Scout Commsisioner Oscar Ohman, Gene Noblet, Harold Sjoquist, Charles Stewart, Peter Pickard, Jack LaFave and Robert Malnor.

Conduct Last Rites For Charles Smith

Funeral services for Edward Smith, 71, were conducted yesterday at Swenson Brothers funeral parlors, the Rev. Ivan Gonser officiating. Burial was made in Fernwood cemetery.

Smith passed away Monday at St. Francis hospital following a five day illness. Death was due to a cerebral hemmorhage.

He was born April 10, 1869 at Marengo, Mich., and during his life was employed as a stationary engineer in lumber mills. He has resided in this community for the past 15 years.

Surviving are the widow, Mrs. Anna Smith, Lansing; three daughters, Mrs. Bertha Riley, Kalamazoo; Mrs. Inez Corner, Central Lake, Mich.; and Mrs. Anne Devletian, Lansing; and three sons, Lawrence, city; Harry, Grand Rapids, and Nels of Lansing.

For Sale Ads will sell for you.

RIALTO
Thanksgiving Day Show
LAST TIMES TONIGHT | MATINEE 2:00 p. m.
Adults .... Tax Inc. 30c
Children ..... Est. Price 10c
GREAT 2 HITS
A PICTURE AS BIG...
A story as inspiring... as the man who was big enough to save the Union!
"ABE LINCOLN IN ILLINOIS"
with RAYMOND MASSEY
Gene LOCKHART - Ruth GORDON
Evening: 8:37 p. m. ONLY
HIT NO. 2
Kindness was her only crime!
"Anne of Windy Poplars"
co-starring ANNE SHIRLEY JAMES ELLISON
Evening— 7:00 & 10:17 p. m.

Social

League Meeting

A meeting of the Senior Girls' league was held on Tuesday evening in the kindergarten.

Dancing was enjoyed by the girls following which a luncheon was served.

The committee in charge was composed of Sylvia Peloza, Laverne Carriere, and Mae Marmillick. Miss Elizabeth Millward is the faculty advisor of the group.

• • •

For Bride-Elect

Miss Elizabeth Millward, Miss Pauline Hartvigh, and Mrs. Hagle Quarnstrom entertained at a party on Saturday evening at the Quarnstrom home, 1609 Wisconsin avenue, complimentary to Miss Gertrude Kee, bride-elect.

A dinner of lovely appointments was served at 6 o'clock following which a social evening was spent.

Miss Kee, whose marriage to John Bills of Pontiac is taking place in the near future, was presented with a number of beautiful gifts.

Ping Pong Tourney Opens Here Monday

A ping-pong tournament will be staged in the game room at the City WPA recreation center in the Fourth Ward school building and is to begin Monday evening.

All planning to participate must be registered before Monday evening with either William Groleau or Hilding Peterson, recreation leaders in charge.

There will be both junior and senior play in both singles and doubles. Five game matches will be played. Time after school will be devoted to practice and the evenings will be given over to match play until the winners are decided.

Mr. and Mrs. H. W. Smith left yesterday for Newberry where they are spending Thanksgiving day with relatives.

THANKSGIVING IS OBSERVED

Special Services Planned By Various Local Churches

Thanksgiving will be observed in Gladstone today.

Complying with a proclamation issued by Mayor John V. Erickson, a full holiday is being observed.

Banks of the city will not be open for business and at the postoffice the regular Sunday schedule will be followed, the lobby remaining open for the convenience of box holders.

City offices will be closed and business in general will cease.

Special services have been arranged in many of the churches and in some there will also be appropriate programs to mark the occasion.

Swedish churches of the city are uniting for a service to be held in the First Lutheran church at 10:30 a. m. At the Methodist church, services will be at 10:15 o'clock. The sermon will be on the topic "Blessing in Baca." Special Thanksgiving services will also be held in St. Paul's Lutheran church at 9 a. m.

LEADS IN MANUFACTURES

Ontario is the leading manufacturing province in the Dominion of Canada, producing approximately one-half of the gross value of manufactures for the Dominion.

Take The Family To
SADIE'S INN
Rapid River
For Thanksgiving Dinner
Delicious Roasted Turkey 65c
Roast Beef or Pork or Baked Ham, 50c
Plate Lunches or Short Orders
Dancing Saturday and Sunday Nights—Orchestra Music

MOTORISTS ATTENTION
In order that our attendants may enjoy Thanksgiving dinner with their families the Gladstone service stations listed below will be closed today from 12 o'clock noon to 3 o'clock in the afternoon. Have Your Car Serviced This Morning!
Hanson and Jensen Oil Co.
Louis's Service Station
Johnson Bros. Super Service
Leo's Standard Service
Elmer Beaudry Garage
Geo. Beaudry Service
Norton Super Service

Press Want Ads Cost Little, Accomplish Much.

IVORY DRUGS
Upper Peninsula's Lowest Prices
GLADSTONE
DIAL 5931
Walgreen Agency Drug Store
BIG 4 CIGARETTES
CAMELS— CHESTERFIELD— LUCKIES— OLD GOLDS—
CARTON OF 200 $1.17
$1.50 LYDIA PINKHAM'S Vegetable Compound 89c
VAPO-RUB VICKS 35c SIZE 27c
60c SIZE KREML HAIR TONIC 39c
PALMOLIVE BEAUTY SOAP 4 for 19c
50c HINDS Honey & Almond CREAM 2 for 40c
Be the perfect HOST! PO-DO PLAYING CARDS BRIDGE OR PINOCHLE 37c
Your choice of many designs and colors!
PEPSODENT will send you this "CUB" CANDID CAMERA for only 15¢ and the carton from any PEPSODENT PRODUCT
ASK OUR CLERKS FOR FULL DETAILS
$1.00 SIZE Dr. Lyon's Tooth Powder 69c
HILLS 30c COLD TABLETS 16c
ASPIRIN TABLETS BOTTLE 100 . 9c
PROBAK JR. RAZOR BLADES . . 4 for 4c
Toilet Tissue 3 for 10c
Right Reserved To Limited Quantities.
HOUSEHOLD SPECIALS!
CORNING ALARM CLOCK 79c
DISH CLOTHS 3c with Coupon
POT Cleaners 3c with Coupon
HOT WATER BOTTLE 64 oz. CAPACITY 59c Fresh Rubber!
REM 60c size 49c
Phillip's MILK of MAG. 29c
Fletcher CASTORIA 40c size 31c
PINEX 65c size 54c
CRIB SHEETING 27x 36 INCH . . 23c
RUBBER GLOVES TYSON QUALITY . 23c
POCKET COMB Hard Rubber 4c
Mennens Shave Cream 50c SIZE 39c
DOUBLE EDGE RAZOR BLADES 50 for 59c
BAUME BENGUE 75c SIZE 59c
Book Matches CARTON 50 . 8c
TOBACCOS! POUND TIN VELVET RALIEGH or PRINCE ALBERT Your Choice 69c
GEORGE WASHINGTON Pound Can 59c
OLAFSEN ATOL (ABDG) CAPSULES BOTTLE 25 . . 59c
SCOTT'S EMULSION 60c size 49c
75c FITCH SHAMPOO 49c
Hinkle Pills 9c
BOX 500 KREMOFF CLEANSING TISSUES 14c
Box 440 KLEENEX TISSUES For Only .25c
ALKA-SELTZER 30c Size 24c
Absorbine, Jr. $1.25 Size 79c
5c FLASHLIGHT BATTERIES 3 for 12c
COMPOSITION CLARION POKER CHIPS 100 for 39c Unbreakable
LARGE BAR IVORY SOAP 2 for 13c
LUX SOAP 3 for 17c
Candy-Gum Mints 3 for 10c
1.25 Petrolagar 89c
25c GLYCERIN & ROSE WATER 9c
POUND ROLL Household COTTON 29c
BUSINESS ENVELOPES 6¾ OR 10 INCH . . . 4c
WE SELL FRESH FILM AT OUR STORE ALWAYS!

RIALTO ALWAYS 2 FEATURES
2 Smash Hits
STARTING FRIDAY
BE SURE AND ATTEND
FOTO-PAY-DAY
EXCITING - THRILLING - FUN FOR ALL
A DOUBLE FEATURE PROGRAM THAT WILL BE ENJOYED FROM 6-60 YRS.!
HIT NO. 1
A Mile-a-minute Thriller with this Trouble Trio!
The Three Mesquiteers in "ROCKY MOUNTAIN RANGERS"
featuring BOB LIVINGSTON, DUNCAN RENALDO, RAYMOND HATTON
Shown At 6:25 and 9:00 p. m.
Adm. Adults _ Inc. Tax 30c
Children 10c
HIT NO. 2
THOSE HILARIOUS HILL-BILLIES ARE BACK AGAIN....!
"IN OLD MISSOURI"
featuring the famous WEAVER BROS. & ELVIRY
LORETTA WEAVER - THURSTON HALL
Shown At 7:25 and 9:55 p. m.
CHAPTER 5 OF "THE SHADOW"

STOCKS SLUMP 1 TO 4 POINTS

STOCK MARKET AVERAGES
Compiled by The Associated Press

	Ind'ls 30	Rails 15	Ut's 15	Stocks 60
Net change..	D.10	D.4	D.7	D.8
Wednesday ..	63.5	16.9	35.1	44.6
Previous day	64.5	17.3	35.8	45.4
Month ago ..	63.6	17.0	35.8	44.8
Year ago	73.1	21.3	39.9	51.7
1940 high	74.2	20.5	40.6	52.2
1940 low	52.3	13.0	30.9	37.0
1939 high	77.0	23.8	40.6	53.9
1939 low	58.8	15.7	33.7	41.6

60-Stock Range Since 1927

	1937-38	1932-36	1927-29
High	75.3	72.8	157.7
Low	33.7	16.9	61.8

BY FREDERICK GARDNER

New York, Nov. 20 (AP)—Leading stocks fell 1 to 4 points in today's market as the war news was interpreted more bearishly and traders lightened commitments as a pre-holiday caution.

The list backed away at the start and occasional efforts for a rally usually were unsuccessful. Most steels, motors, aircrafts and pivotal industrials closed not far from the lows of the day.

Negative comfort was found in the relative smallness of offerings on the decline. Despite the substantial reduction of quotations, transfers totalled only 813,760 shares, against 702,880 the day before. The Associated Press average of 60 stocks was off .8 point at 44.6, compared with 44.8 a month ago. It was the biggest day's recession since November 6. At the finish the industrial composite was back to about the level of the latter part of September.

In view of the fact principal financial markets will recess tomorrow to celebrate Thanksgiving, the ordinary inclination of commission house customers would have been to trim accounts.

This normal urge was accentuated today, brokers said, by the foreign news budget, telling of the disastrous Nazi blasting of Birmingham, the important British industrial center which, added to the recent smashing of Coventry, tended to chill speculative spirits.

Depressing implications marketwise also were seen in the announcement Hungary had joined up with the Rome-Berlin-Tokyo alliance and fears the move to combine the Balkan powers in the battle on England was gaining headway.

Another batch of highly cheerful dividend declarations and earnings statements served to bring in a little support now and then, but this was hardly sufficient to stem the downward tide. Refusal of congress to adjourn also revived the idea upward tax revisions might be considered shortly.

Prominent share sliders included U. S. Steel, Bethlehem, Chrysler, General Motors, Sears Roebuck, Montgomery Ward, Douglas Aircraft, United Aircraft, Du Pont, Union Carbide, Eastman Kodak, American Telephone, Anaconda, American Smelting, International Nickel, Great Northern, Pennsylvania, Texas Corp. and International Paper preferred.

Among curb losers of as much as a point or so were American Gas, Creole Petroleum, Brewster Aero, Bell Aircraft, Jones & Laughlin and Scoville Mfg.

PRICES LOWER FOR BOND LIST

BOND MARKET AVERAGES
Compiled by The Associated Press

	20 Rails	10 Ind'ls	10 Ut's	10 Foreign
Net change..	D.2	A.1	D.1	D.3
Wednesday ..	59.9	x105.6	100.1	38.1
Previous day	60.1	105.5	100.2	38.4
Month ago ..	60.2	104.7	99.5	37.6
Year ago	59.8	101.3	96.2	50.2
1940 high	61.2	105.6	100.7	53.5
1940 low	48.3	98.9	90.3	35.1
1939 high	64.9	102.0	97.5	64.0
1939 low	53.4	95.8	90.4	41.7

10 Low Yield Bonds

Wednesday	x114.0
Previous day	113.8
Month ago	113.2
Year ago	110.5
1940 high	114.0
1940 low	108.4
1939 high	112.6
1939 low	103.6

x—New high.

New York, Nov. 20 (AP)—The bond market wound up its affairs for the Thanksgiving holiday today in a reactionary frame of mind.

Losses predominated throughout the list and ranged from small fractions to around 3 points in the more speculative loans while persistent buying edged two higher-priced groups to new peaks for 1940.

Buyers appeared timid and highly selective from the start and by noon those wishing to dispose of a large assortment of rails and foreign dollar issues had to accept substantially lower prices than prevailed at Tuesday's close.

Prominent on the slide were, among others, International Telephone 5s at 24, off 1¼; Hudson Coal 5s at 27½, off 1½; Alleghany stamped 5s at 59, off 2 1-8; Commonwealth Edison convertible 3½s at 113 5-8, off 3 3-8; Western Union 5s at 77, off 1 1-8, and Northern Pacific 4s at 73, off 5-8.

The few issues advancing were generally high-priced bonds. They included Texas Corp. 3s at 198, Pacific Gas 3¾s at 112½, and Montana Power 3¾s at 106 1-8.

Denmark 4s advanced 7 points to 39, but losses were more numerous than gains in other dollar issues.

U. S. governments closed 2-32 point down to up 5-32.

Sales of $8,871,200, par value, compared with $8,297,000 Tuesday.

BOSTON COPPERS

Boston, Nov. 20 (AP)—Closing prices:

Copper Range	$5.37
Isle Royale	1.12
Quincy Mining	1.37
Utah Metal	.46

NEW YORK STOCKS
(Last Sales)

Adams Exp	6.12
Air Reduction	40.37
Alaska Juneau	5.37
Alleghany Corp	.62
Al Chem & Dye	168.00
Allis Ch Mfg	36.00
Am Can	89.50
Am Car & Fdy	28.25
Am & For Pow	1.00
Am International	3.75
Am Locomotive Pf	82.00
Am P & L $6 Pf	47.00
Am P & L $5 Pf	39.00
Am Rad & St S	7.12
Am Roll Mill	15.62
Am Smelt & R	44.12
Am Stl Fdrs	27.62
Am Tel & Tel	165.50
Am Tob B	70.50
Am Wat Wks	7.87
Am Woolen	9.00
Am Zinc L&S	7.12
Anaconda	26.50
Anacon W & C	33.00
Andes Copper	12.50
Arm Ill	5.12
Arm Ill Pr Pf	52.50
Arm Ill Pf	
Atch T & S F	18.25
Atl Refining	23.12
Auburn Auto	
Aviation Corp	5.00
Bald Loco Ct	16.75
Balt & Ohio	4.25
Barber Asph	9.87
Barnsdall Oil	9.50
Bendix Aviat	32.50
Beth Steel	85.75
Bohn Alum & Brass	31.00
Borden Co	19.87
Borg-Warner	21.37
Briggs Mfg	24.12
Brunswick-Balke	24.25
Budd Wheel	7.25
Burr Add Mach	8.00
Byers A. M. Co.	9.00
Callahan Z-Lead	
Calumet & Hec	7.12
Campbell Wyant	14.50
Can Dry G Ale	13.62
Canad Pacific	4.00
Case (J. I.) Co	62.50
Celanese Corp	28.00
Cerro De Pasco	33.37
Checker Cab	
Ches & Ohio	42.75
Chi & N West	
Chi M St P & P Pf	
Chi Rk Is & Pac	
Chrysler Corp	78.25
Collins & Aik	28.50
Col Fuel & Iron	20.00
Colum G & El	5.00
Colum Carbon	
Coml Invest Tr	38.50
Coml Solvents	10.37
Comwlth & South	1.00
Congoleum-Nairn	18.37
Cons Copper Min	7.12
Cons Edison	23.50
Cons Oil	6.12
Container Corp	15.62
Cont Can	38.00
Cont Motors	3.75
Corn Products	43.25
Crucible Steel	41.50
Cudahy Pack	12.25
Curtiss-Wright	9.25
Detroit Edison	114.00
Dome Mines	17.12
Dow Chem	136.50
Du Pont De N	159.50
Eastman Kodak	142.25
Eaton Mfg	33.00
El Auto Lite	35.50
El Power & Lt	4.37
El Storage Bat	32.00
Erie R R	
Excello	29.75
Fed Mot Truck	3.62
Firestone T & R	17.00
Follansbee Bros	7.50
Freeport Sulph	36.75
Gen Elec	33.87
Gen Foods	35.87
Gen Motors	49.62
Gen Ry Signal	15.37
Gillette Saf R	3.25
Goodrich (Bf)	14.50
Goodyear T & R	18.00
Graham-Paige Mot	1.00
Granby Con Min	6.50
Granite City Stl	13.87
Grant (Wt)	33.00
Gt Nor Ir Ore Ct	17.62
Gt Northern Ry Pf	27.50
Hercules Powder	72.25
Holland Furn	31.62
Homestake Min	51.50
Houd-Hershey B	13.50
Howe Sound	35.50
Hudson Bay M&S	19.00
Hudson Motor	4.62
Hupp Motor	.68
Illinois Central	8.25
Indian Refin	
Inland Steel	89.25
Inspirat Copper	12.62
Interlake Iron	10.50
Int Harvester	55.00
Int Hydro-Elec A	2.00
Int Nick Can	26.12
Intl Tel & Tel	2.00
Jewel Tea	46.25
Johns-Manville	63.50
Kan City South	4.75
Kelsey Hayes Wh A	16.00
Kennecott Cop	35.25
Kimberly Clark	37.50
Kresge (SS)	25.00
Kroger Grocery	29.50
Lehigh Val Coal Pf	3.87
Lib-O-F Glass	44.87
Liggett & My B	96.75
Liquid Carbonic	
Loew's Inc	28.00
Loft Inc	21.12
Lone Star Cem	38.75
Loose Wil Biscuit	14.00
Louisv & Nash	
Louisv G & E A	
Mack Trucks	27.50
Magma Copper	32.62
Marshall Field	15.62
Miami Copper	9.75
Mid Cont Pet	13.75
Midland Stl Prod	37.87
Mo-Kan-Texas	.50
Mo Pacific	
Montgom Ward	37.00
Motor Products	13.50
Motor Wheel	17.62
Mueller Brass	22.50
Murray Corp	7.75
Nash-Kelvinator	5.00
Nat Biscuit	18.00
Nat Cash Reg	13.00
Nat Dairy Pr	13.50
Nat Pow & Lt	7.25
Natl Steel	68.50
NY Air Brake	
NY Central RR	14.50
No Am Aviation	17.50
North Amer Co	17.12
Northern Pacific	6.87
Ohio Oil	7.50
Otis Elevator	16.25
Otis Steel	10.25
Packard Motor	3.50
Param Pictures	9.12
Park Utah Cons Min	2.12
Parke Davis	32.00
Patino Mines	8.00
Penney (J. C.)	87.75
Penn RR	23.12
Phelps Dodge	35.87
Phillips Pet	38.75
Pillsbury Flour	22.62
Procter & Gamble	58.37
Pub Svc NJ	31.00
Pullman	25.00
Pure Oil	8.00
Radio Corp of Am	5.00
Radio-Keith Orph	
Reming-Rand	9.12
Reo Motor Car	1.50
Repub Steel	22.00
Reynolds Spring	10.50
Reynolds Tob	
Reynolds Tob B	33.50
St. Joseph Lead	39.12
Schulte Ret Stores	.12
Schulte Ret Stores Pf	
Sears Roebuck	75.25
Shell Union Oil	10.00
Simmons Co	19.62
Skelly Oil	
Socony-Vacuum	9.12
Sou Cal Edison	27.25
Southern Pacific	8.50
Southern Ry	13.00
Southern Ry Pf	21.50
Sparks Withington	2.25
Sperry Corp	42.87
Stand Brands	6.62
Stand Gas & El	1.25
Stand Oil Cal	19.37
Stand Oil Ind	26.87
Stand Oil NJ	35.25
Stewart-Warn	7.62
Studebaker Corp	8.12
Sutherland Pap	
Swift & Co	21.62
Texas Corp	38.50
Texas Gulf Sulph	36.75
Tex Pac C & O	6.25
Tex Pac L Trust	4.62
The Fair	
Tidewater A Oil	10.00
Tinken Det Axle	28.00
Timkin Roll B	48.62
Transamerica	5.00
Union Carbide	71.75
Union Oil Cal	13.50
Union Pacific	81.00
United Aircraft	45.50
United Corp	1.62
Unit Fruit	72.00
United Gas Imp	10.50
US Indus Alco	22.37
US Rubber	24.37
US Smelt R & M	64.25
US Steel	68.12
US Steel Pf	129.62
Vanadium Corp	34.50
Wabash Ry	.25
Walworth Co	5.75
Warner Bros Pict	2.62
West Union Tel	21.00
Westingh Air Br	21.87
West El & Mfg	104.12
White Motor	14.62
Woolworth (F W)	34.00
Worthington P&M	22.50
Wright Aero	106.00
Yellow Tr & Coach	15.00
Young Spg & W	11.25
Youngst Sh & T	40.50
Reo Motors Ct	
Total Sales Today	813,760

NEW YORK CURB
(Closing Quotations)

Ainsworth	7.00
Alum Co Am	158.50
Am & Fgn P War	
Am Gas & El	29.25
Am Light & T	13.00
Am Super Pow	.30
Am Super Pow 1 pf	
Appal El P pf	113.25
Ark Nat Gas A	2.00
Asso G & El A	.12
Baldwin Rub	
Bliss (E W)	14.25
Brown F & W	
Buf N & E P pf	
Can Marconi	
Carib Syn	
Cen St El	.12
Cities Service	5.87
Commonw. & So War	.06
Davenp Hos	
East Gas & F	3.75
El Bond & Sh	4.50
El Bond & Sh pf	65.25
Emp G &F 8 Pc pf	
Empire Pow	
Fairchild Av	10.75
Ford M Can A	12.00
Ford M Can B	
Ford M Fran	
Ford Mot Ltd	1.12
Grand Rap V	
Gulf Oil	32.00
Hall Lamp	
Hecla Min	6.62
Humble Oil	62.00
Imp Oil Ltd	7.00
Inter Prod	
Inter Util B	
Lehigh C & N	2.75
Lit Bros	
Lone Star Gas	9.87
Nat Trans	10.62
Newmont Min	
Niag Hud Pow	3.25
Niag Hud A War	.03
Niles-Bem-P	63.25
Nippising Mns	
Nor Am Ut Sec	
Nor St Pw A	9.87
Pennroad	2.37
Shattuck Denn	5.12
St. Oil Ky	20.00
St Oil Ohio	34.00
St Pow & Lt	
Texon Oil & L	2.87
Unit Gas	1.12
Unit Lt & Pow A	.50
Unit Lt & P pf	24.75
Unit Verde Ext	
Utility & Ind	.12
Woodley Pet	
Aviation & Tran	3.50
Eagle Pich Ld	9.75
Midvale	
Tot stock sales	119,000
Tot stock sales yr ago	148,990
Tot bond sales	$1,100,000
Tot bond sales yr ago	$1,448,000

CHICAGO PRICES

CHICAGO LARD

Chicago, Nov. 20 (AP)—Lard, tierces, 4.75; loose, 4.92; bellies, 9.25.

CHICAGO BUTTER

Chicago, Nov. 20 (AP)—Butter was steady and unchanged except for 89 score, 31¼.

CHICAGO EGGS

Chicago, Nov. 20 (AP)—Eggs, receipts 3,527; firm; fresh graded, extra firsts, 26.

CHICAGO POTATOES

Chicago, Nov. 20 (AP)—Potatoes, arrivals 93, on track 337, total U. S. shipments 508; supplies moderate; demand slow; market about steady; Idaho russet Burbanks, U. S. No. 1, 1.52½ to 1.60; Nebraska bliss triumphs, 85 percent or more U. S. No. 1, 1.40 to 1.80; Minnesota and North Dakota cobblers, 85 percent U. S. No. 1, 1.00 to 1.05; bliss triumphs, 85 percent or more U. S. No. 1, 1.50 to 1.40.

CHICAGO GRAIN

Chicago, Nov. 20 (AP)—Heavy pre-holiday selling broke out in the grain and soybeans futures pits today, lowering wheat and corn prices 2 cents, rye more than a cent and soybeans 8 cents, the latter the maximum decline permitted in one day.

Extreme weakness of beans, which pit brokers attributed largely to a technical reaction as a result of the recent sensational advance, did much to unsettle trade in other pits, but most of the selling of grains was blamed on action of securities and a desire to take profits and even up accounts before the holiday. The decline brought into execution numerous stop-loss orders. The latest German political maneuvers caused increased uneasiness.

Wheat was off as much as 2½ cents at one stage and closed 1 5-8 to 2 lower than yesterday; corn closed 1½ to 2 1-8 down; oats ½ to 7-8 off; rye 1¼ lower; soybeans 7 7-8 to 8 down and lard 15 to 18 lower.

Pit brokers attributed some of the selling of corn to bearish interpretations of the new loan program. The loan rate of 61 cents, 4 cents more than a year ago, was just what had been expected, but some dealers expressed belief provisions giving producers until next September to decide whether or not to take the loan and extending the loan period to three years without storage payments may tend to limit the amount sealed.

CHICAGO LIVESTOCK

Chicago, Nov. 20 (AP)—Salable hogs 15,000; total 28,000; moderately active, steady to 5 lower than Tuesday; mostly steady on weights 230 lbs. up; top 6.25; bulk good and choice 210 to 330 lb. butchers 6.10 to 6.25; 180 to 210 lbs. generally 5.90 to 6.15; good 300 to 400 lb. packing sows generally 5.65 to 5.90; 400 to 500 lb. kind 5.50 to 5.75; shippers took 500; holdovers 1,000.

Salable cattle 8,500; calves 800; strictly grain fed steers and yearlings strong; instances 10 to 15 higher; medium to average good grades fully steady; strictly good, choice and prime steers and yearlings predominating; top 14.75 on weighty steers; 14.60 on show type prime long yearlings; light yearlings 14.25; mixed offerings 13.25; choice to prime fed heifers steady; but all others weak, 50 to 75 cents under week ago; best light heifers 11.50; beef cows weak at 6.25 to 7.00; canners and cutters strong at 4.00 to 5.50; sausage bulls 5 to 10 higher at 7.40 down; vealers steady at 9.00 to 10.50.

Salable sheep 3,000; total 4,500; generally steady; extreme top fat lambs 935 sparingly; bulk good to choice natives and fed western 98 lbs. down, 9.25; medium to good lambs and some extreme weights 8.50 to 9.00; common to low mediums 6.50 to 8.00; good to choice fed yearlings 7.85 to 8.29; slaughter ewes 3.00 to 4.50; load light Montana light faced feeding lambs 9.15.

MINNEAPOLIS GRAIN

Minneapolis, Nov. 20 (AP)—Wheat, receipts today 146 cars, compared with 118 a year ago. Trading oasis unchanged. Quotations 2 1-8 cents lower. Cash: No. 1 heavy northern, 86 1-8; dark northern, No. 1, 85 1-8 to 86 1-8; No. 2, 84 1-8; No. 3, 82 1-8 to 83 1-8; fancy No. 1 hard Montana, 89 1-8; Minnesota and South Dakota No. 3 dark hard winter, 81 1-8; hard amber durum, 75 to 80; No. 1 red durum, 76 1-8.

Flour, carload lots, per barrel in 98 lb. cotton sacks: Family patents, 15 lower, 5.50 to 5.70; standard patents, 10 lower, 4.45 to 4.65. Shipments 22,625.

Pure bran, 22.50 to 23.00.

Standard middlings, 22.00 to 22.50.

Air and Naval Power Compared by Villard

BY OSWALD GARRISON VILLARD

The British aviation success at Taranto where the Royal Air Force smashed two of the Italian battleships and probably injured seriously a third and put out of action two cruisers and several auxiliary vessels, was properly acclaimed by Winston Churchill and must have done a great deal to hearten the British who have been desperately in need of something encouraging, all the more so because of the negotiations in Berlin between Molotov and Hitler. Beyond doubt this achievement gravely weakens the Italian fleet whose battleship force, never great, is now probably cut in half. The policy of the Italian admiralty has been to keep its ships in harbors as a threat to the British. That has enormously angered Churchill and the British Admiralty, but it has been the sound military policy for the Italians to follow. The British Mediterranean fleet has been superior to them and the chances of an Italian victory if both forces met in action would be very slight. The morale and fighting power of the British would give them the edge even if the Italians had larger forces. That was shown by the ease with which the British put out of action the fast modern Italian cruiser, Barlolomeo Colleoni, soon after Italy came into the war.

The Old Question

The Taranto happening brings up anew the question which has been in process of being answered ever since the war began: "Has air power superseded naval power?" The advocates of big battleships and big navies and many civilian critics in this country have insisted right along that England's chances of winning the war are excellent because she controls the Atlantic and the Mediterranean. The Germans informed me, on the other hand, when I was in Berlin last winter that they were out to prove that they could reduce England to subjection with much less sea power; that the day of battleship was over and that they would counter blockade and starve out England by using small surface ships, by raiders and by submarines. This campaign was to have begun last May, but it is only within the last four weeks that it has come into full force and has begun to inflict tremendous damage upon the British. Mr. Churchill admitted this when he said that the German attacks upon the British merchant fleet had become menace number one, with air plane attacks on London menace number two, and, presumably, the no longer imminent danger of invasion menace number three.

The Threat to England's shipping is greater than in the last war because the enemy submarines are now operating in connection with their air force. This cooperation was totally lacking in the last war and is made the easier by the development of the radio telephone. Thus, the scouting airplanes on espying a convoy communicate immediately with the submarines stating the exact whereabouts of the ships they have seen, their speed, direction, etc. The deadly attack upon a large British convoy, though not nearly as serious fortunately as the Germans declared, opens up another possibility of serious losses.

Germany's Submarine Strength

There is no doubt that there are several German raiders loose in various portions of the globe, one operating not far from the West Indies, probably, and one laying mines along the coast of Australia. Berlin told me that they had laid down 400 submarines at the outbreak of the war. Many of these must now be complete and in service, how many no one can guess, but it is evident that they are not only in service, but under conditions far more favorable to the development of the submarine war than were those of 1914-18. Thus they have bases in Norway and Denmark, and in Northern France, especially L'Orient, which the Royal Air Force has been bombing steadily. These new bases do away with the necessity of the long dangerous trips home through the minefields laid along the German coast by the British who in this war have, moreover, not laid down a boom-net across the English Channel.

The question therefore is whether England has ships enough to meet these new type menaces. Her total loss of naval ships has not been great and she has armed a very large number of merchant vessels as cruisers, but, as has been shown now in two cases, those of the heroic Jervis Bay and the Rawalpindi, they are no match whatever for any regular naval vessels they may happen to meet. On the other hand, there is no doubt that a great many cruisers and destroyers have been hit in addition to the big vessels, and unfortunately repairing of a battleship or a cruiser takes a very long time, even in the best shipyards. Again, there is an enormous amount of wear and tear on vessels, whether merchant or naval, that are constantly at sea. They are bound to run down if they cannot be docked, have their bottoms cleaned, and their engine-rooms overhauled from time to time. The Germans are well aware of this and that is why they have been pounding naval dockyards at Woolwich, Portsmouth and elsewhere. These were some of the reasons why the English wanted those fifty destroyers so badly; they have admitted a loss of over thirty of their own sunk.

Menace of Raiders

Again, raiders are particularly trying because a number of ships must be sent after them and thus taken away from other duties. The most brilliant naval exploit of the last war was the career of the German cruiser Emden which ranged the Indian Ocean doing enormous damage; more than twenty British and Japanese war vessels pursued that craft, and it was only by sheerest luck that the Australian cruiser Sydney ran across her and destroyed her. She might easily have kept on much longer as did the Alabama, which with her fellow Confederate raiders, all but wiped out the merchant marine of the North in our Civil War.

All of this does not answer the question whether the day of the battleship is over, but it does point in the direction of the Germans beating the English at their own game.

DAY'S MARKETS IN BRIEF

New York, Nov. 20 (AP)—

Stocks: Heavy; industrials lead decline.

Bonds: Lower; all groups fall back.

Foreign Exchange: Narrow; chief rates hold steady.

Cotton: Weak; liquidation and hedging.

Sugar: Lower; selling runs into thin demand.

Metals: Quiet; copper futures lower.

Wool Tops: Improve; spot house and trade buying.

Chicago:

Wheat: Lower; profit taking.

Corn: Lower; depressed by weakness of other grains.

Cattle: Steady to strong; light receipts.

Hogs: Steady to 5 lower; poultry competition.

WHAT STOCK MARKET DID

New York, Nov. 20 (AP)—

	Wed.	Tues.
Advances	87	238
Declines	604	353
Unchanged	135	213
Total issues	826	804

When stuffing fowl, leave a little space for stuffing to expand while cooking. Otherwise it will be heavy and soggy.

15th CENTURY SAILOR

HORIZONTAL

1 Genoese navigator, Christopher ——.
8 His father was a —— or maker of fabric.
12 To thrash.
13 Amphitheater centers.
15 Inward.
16 Sounds of bells.
18 Want.
19 Lace.
21 Compositions for two.
23 Norse myths.
25 Senior (abbr.)
27 Gibbon.
28 Tennis stroke.
29 Ounce (abbr.)
30 Companions.
33 Porch.
34 To leave out.
35 Precept.
37 Doctor (abbr.)
38 Form of moisture.
40 Rocky pinnacle.
41 Sound of inquiry.
43 Roosted.
45 Half an em.
46 Forward.
47 To filch.
49 Brother.
51 Measure.
52 Christmas times.
55 Bone.
56 To plant.
57 Pliable glove leather.
59 Curse.
61 A Spanish queen financed his trip with her ——.
62 He made a westward —— to reach India.

VERTICAL

2 Indian.
3 Earth.
4 Hoofed quadrupeds.
5 Soul.
6 Footed vases.
7 to view.
8 To walk like a duck.
9 Electric term.
10 Contends.
11 Being.
14 Born.
16 He is credited with the —— of America.
17 Chair.
19 Tree.
20 His voyages were —— or dangerous.
22 Weight allowance.
24 Male bee.
26 Gypsy.
29 Uneven.
31 Middle.
32 Simpleton.
33 Lacquer.
36 Fish eggs.
39 Gust.
42 Home.
44 Adorns.
46 Leather strap.
48 To puff.
50 Stir.
53 Female sheep.
54 Triangular shield.
58 Avenue (abbr.)
59 Beside.
60 Lava.

Answer to Previous Puzzle

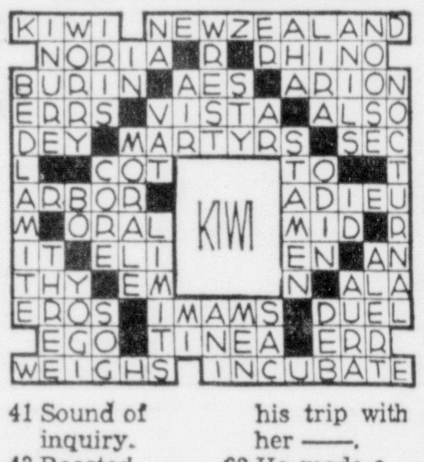

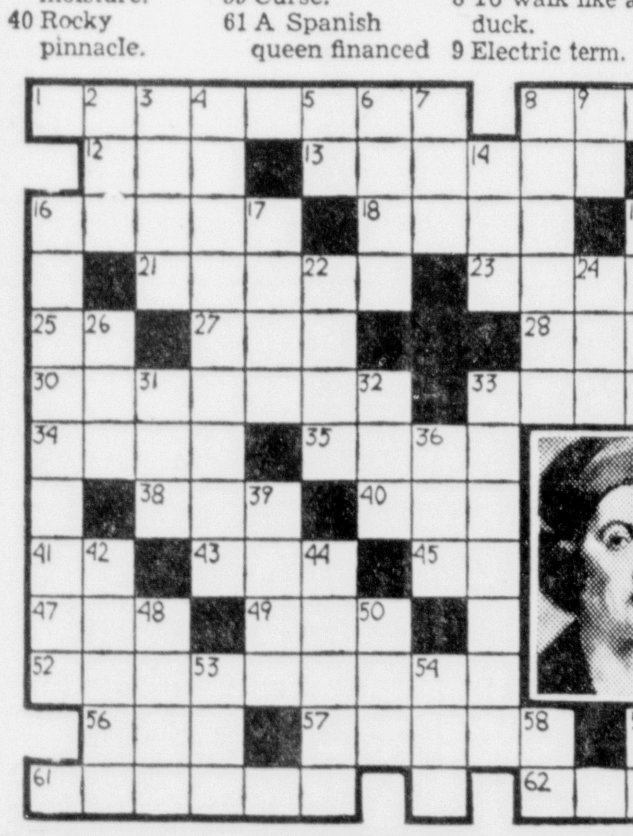

SERIAL STORY
DUDE COLLEGE
BY OREN ARNOLD

COPYRIGHT, 1940, NEA SERVICE, INC.

YESTERDAY: Ronnie goes west, registers at Pueblo U, meets Dr. Woodrow Wesley York, professor of archaeology. He is young, rather handsome, and easily embarrassed. After her conference, Ronnie flies south, discovers a group of men walking. She swoops down on them, is greeted by a burst of gunfire.

* * *

THE GIRL WITH A CRUTCH
CHAPTER III

The man across the table from Andre was scowling.

"A fool you make of yourself," he was saying, "and fortunate for you is the change in plan."

"What do you mean?" Andre asked.

"I got your card. That much was all right, the information. But you would have been called here anyway. An—what is it you call yourself? Andre Girardeau, hah!"

Andre's lips tightened. He hadn't come to Washington to be insulted, and yet he was helpless here.

"After all, Herr Girardeau, if you will, you are to do exactly as you are told. Must I explain what I mean? No. I speak not for myself, you know that. Now at home you were always a soft mark for the women, and here in America you make a name for yourself with the first pretty woman you contact. Do you fancy that is approved?"

"Listen, I—"

"No. You listen. You. Now, you can never work high if you let your attraction for women rule you, Herr—uh—Girardeau, and the newspapers have been picturing you and writing about you and—"

Andre interrupted. "I was not making a fool of myself. I told you the way to get at the father was through the girl. It is he who owns the new bomb sight, remember."

"Ah, the bomb sight!"

* * *

"Exactly! Already I have seen every inch of the big factory here, and soon I could be intimate with the man himself. Even if I married the girl, it would be good cover."

"If you marry you will never live to be a good husband for long — remember that! But enough; there is work ahead. You go at once to Pueblo, New Mexico."

"But that's where the girl is!" Andre looked squarely at the other man, a squat, pompadoured one of middle age.

"Right. And the father. And the new bomb sight. What better region than a barren desert, to do bombing tests? Eh? We are not asleep, Herr Girardeau. You can go ahead and follow up your heart interest, impersonally. But not too far, mind you. If you are not shrewd—" The man shrugged. "Do you need any money?"

"I must live amid wealth."

"Right. Here is a wallet with $20,000 in it. There is no lack of money if the goal is attained, just as there is no question—yet—of your loyalty, but—"

Andre nodded, frowning in impatience. He detested this man who was his superior here. "What am I to do now?"

"Here is a map." They spread a picture of North America and the short man began measuring with a pencil. "You can see that, by good fortune, Pueblo, New Mexico, is at a strategic advantage. The principal border towns such as Brownsville and El Paso, Texas, Nogales and Tia Juana, are in virtual barricade. But where the international line runs through the open desert land—there, this dot is Pueblo, and there is the university too, where the Bailey girl goes. There also do you go."

"All right."

"See, it is just this far to Tampico, and here is Guaymas on the Mexican west coast, and Mazatlan."

"I see."

"That's all, now. You go direct to Pueblo, contact our operative there and get further orders. Here is a ring set with a chrysocolla stone. Wear it for identification. And the other operative there will be feigning a sprained ankle and walking with one crutch."

"A crutch," echoed Andre, nodding.

"Right. Your ingenuity will then arrange a meeting."

* * *

When the conference was ended and Andre had attended to his banking errand, he reserved a place on the next air transport west. There was time before the take off to telephone New York and have his luggage forwarded.

The air trip was interesting until nightfall, and then because there was no stimulating passengers with whom he might converse, he retired early. Dawn found him in Hachita, New Mexico, waiting for the little side-trip train that would take him to the quaint village of Pueblo and its "Dude College." By 1 p. m. he was on the college campus itself.

From the moment he got to Pueblo he was alert for the man walking with a crutch. Of course, chance might dictate more than one man on a crutch, but the ring would pave the way toward identification, Andre knew. He was in no great hurry.

He even thought of hiring or purchasing a car to drive out to the—what had Ronica said?—Rocking R Ranch, and seeing Ronica herself. But he had been reprimanded for putting personal tastes first; so, better he form his business contact first. Ronnie probably would be on the campus anyway.

He liked the general looks of things. Pueblo University surprised him. It was a veritable oasis, as was the whole town. The clerk in the expensive if small hotel here informed him that the town and its cluster of ranches really depended on the one stream that watered this region year round. An eccentric but wealthy cattleman and his wife had endowed the university originally, and unexpected dude patronage had built it into a luxury school.

Andre liked the beautiful Spanish architecture of its five buildings. The landscaping was superlative too, and he walked down an avenue of trees toward the administration building.

* * *

He was admiring the nude statue of an Indian maiden in a fountain under the building's main arch, when a long whispering sedan drew up. At the same moment a bespectacled man stepped out of the building, carrying three books and a brief case, but Andre turned idly to look at the car.

"Mmmmmm!" Andre murmured appreciatively, to himself.

Through the sedan window he saw the face of a girl, Spanish or Mexican, of extraordinary coloring. He could see that she was small, and reasonably young, but so very sure of herself as to be a trifle haughty. He liked the way her straight hair swept low and backward to frame her face.

The bespectacled man had stepped toward her, and now he dropped his books. He was at her sedan door even before her chauffeur.

"Hello, Dr. York," she greeted him, and her voice was almost lyric.

"How are you, Senorita Montoya? May I help you into the building?"

She laughed gaily then and made a joke about her foot, but Andre's chin dropped. He barely regained his poise in time to keep from staring at her as she hobbled past him on one crutch.

(To Be Continued)

FOREIGN EXCHANGE

New York, Nov. 20 (AP)—Foreign exchange closing rates follow (Great Britain in dollars, others in cents):

Canada: Official Canadian control board rates for U. S. dollars: Buying 10 percent premium, selling 11 percent premium, equivalent to discounts on Canadian dollars in New York of buying 9.91 percent, selling 9.09 percent. Canadian dollar in New York open market 12 15-16 percent discount, or 87.06¼ U. S. cents.

Europe: Great Britain, official, (bankers foreign exchange committee rates), buying $4.02, selling $4.04; open market, cables $4.04; Germany 40.07n, (benevolent) 18.85, Finland 1.92n, Greece .68n, Hungary 19.50n, Italy 5.06, Portugal 4.00½; Rumania .48n, Sweden 23.86, Switzerland 23.21; Yugoslavia 2.35n.

Latin America: Argentine official 29.77, free 23.55; Brazil official 6.05, free 5.05; Mexico 20.75n.

Far East: Japan 23.48, Hongkong 23.75, Shanghai 6.07.

(Rates in spot cables unless otherwise inidcated.)

n—Nominal.

OUT OUR WAY By Williams

OUR BOARDING HOUSE With Major Hoople

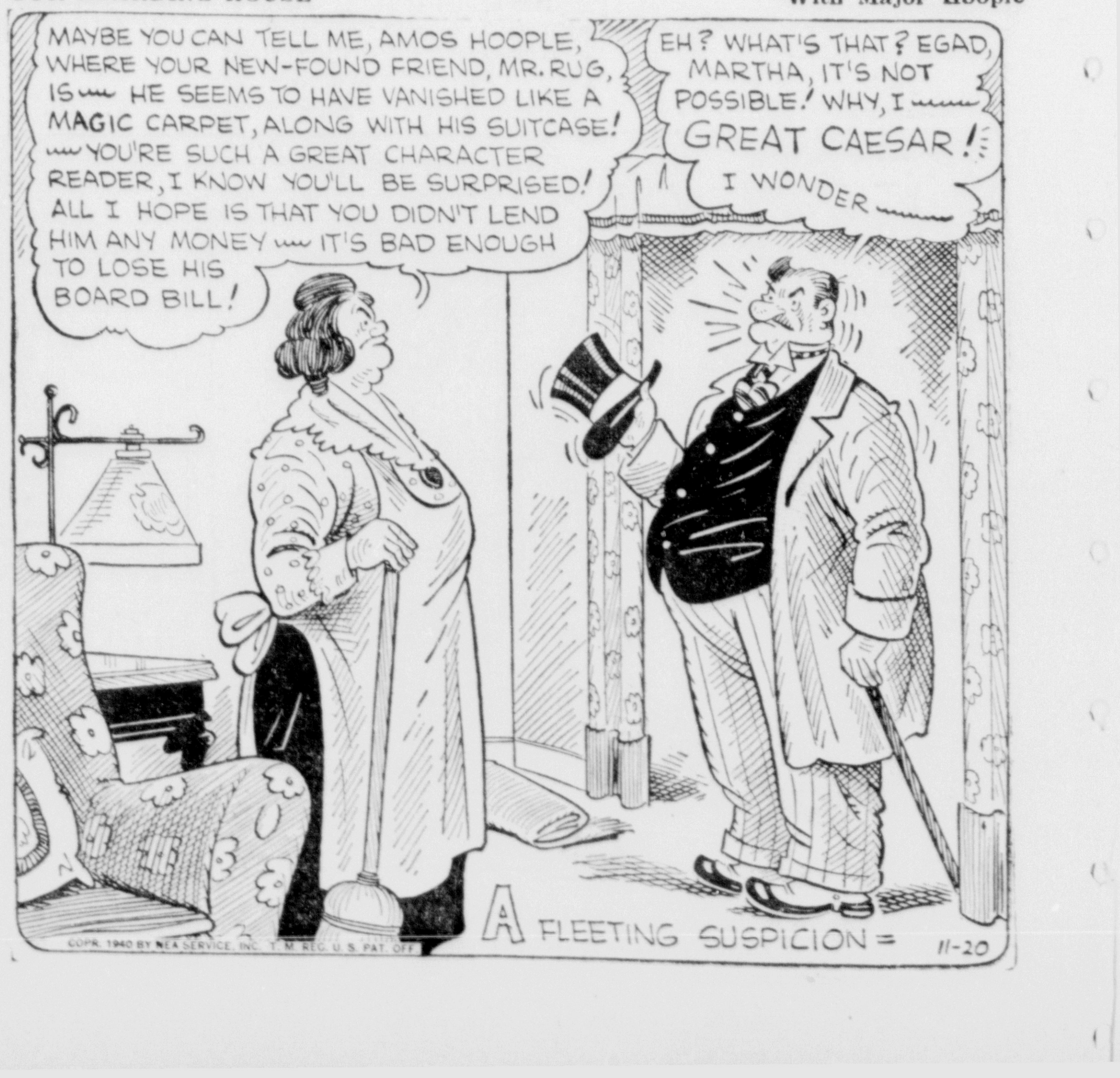

Michigan Mirror

Doings About Capitol

Lansing—Michigan celebrated Thanksgiving this week with more than customary gratitude for its blessings.

Business is ahead of last year. The Business Week index stands at 138.6, a new high point for the year which dipped to 103 last April. Department store sales are 6 per cent higher; rural sales are up 5 per cent.

Because of heavy arms contracts, Michigan industrial plants have a total of future orders well past the half-billion mark, and this amount is being swelled each week by new authorizations at Washington. Small plants are getting a fair share of the volume, too.

Employment for the nation has already exceeded our 1929 peak, being 48,404,000 persons in 1940 as compared with 47,925,000 for the final boom year. Michigan automobile plants are operating at full speed in order that dealers' field stocks may be built up in anticipation of the coming arms production.

Farm prices are more firm, too. The national average shows a 5 per cent rise in food prices.

Price Inflation?

In the judgment of leading Michigan industrialists, we are due for at least two years of record-breaking prosperity.

Reasons are two-fold:

1. Huge defense orders, highlighted by a Morgenthau post-election statement that the Treasury borrowing limit may be raised 20 billions.

2. Growing orders from Britain for aircraft, ordnance and ships.

According to the United States News, whose editor was pro-Willkie, this 'spells the greatest sustained boom in the history of this or any other country—as far as industrial volumes are concerned. The election cannot change that substantially."

A boom in production, even though maintained artificially by borrowing, is likely to result in inflation of prices. While the state will collect more in sales taxes when prices increase, it will also pay more to maintain public services. The spiraling effect becomes hard to control.

A rising market also brings inevitably a trail of increased labor difficulties. This condition will be regarded as normal.

What ,then ,after the boom? We can be thankful also that the future is unknown. The world is moving fast, and we must go with it for better or for worse.

Shift to Small Town

Merchants in Michigan "small towns"—places with poulation under 10,000—have new reasons to be thankful.

The U. S. Census for 1940 shows that Michigan was the second in 17 states with an increase in the percentage of inhabitants living in small towns and rural areas. Whereas the state was 31 per cent rural in 1930, today it is 42 per cent. Oklahoma had the greatest population shift, advancing from 56 to 73 per cent rural in ten years.

Other states which show a greater population of small towns and rural population than in 1930 are: California, Connecticut, Delaware, Illinois, Kentucky, Maryland, Nevada, New Hampshire, New Jersey, New York, Ohio, Oregon, Pennsylvania, Rhode Island, and Washington.

Thirty-seven of the 48 states are more than 50 per cent "small town."

The spilling over of metropolitan population into suburban area has been a factor in this trend. Decentralization of industry has revitalized many communities; Henry Ford plants at the fringe of Detroit offer a familiar example.

"Coalition" Control

In these days of foreign crisis and national security, much talk is heard about "national unity."

To achieve a semblance of coalition government, President Roosevelt included four Republicans in his cabinet: Harold Ickes, Frances Perkins, Frank Knox and Henry Stimson. A former Republican, Henry Wallace, will be the next vice-president. This same desire for inter-party strength prompted the choice of a Democrat, Wendell L. Willkie, by the Republicans as their nominee for president.

Michigan's new state government will also be bi-partisan. Its governor, lieutenant governor, state treasurer and highway commissioner will be Democrats. Secretary of state, attorney general, auditor general and state superintendent of public instruction will be Republicans.

The state legislature will remain under Republican control.

The above situation, however, has its complications. An opportunity exists for evading of responsibility, or in plain words, for "buck passing."

If the state deficit is not reduced, if pressure groups are denied promised increases in state appropriations, who will be blamed—the governor or the legislature?

New Economy Drive

Almost in anticipation of this situation, a new economy drive is being launched by the Michigan Public Expenditure Survey, an affiliate of the Chamber of Commerce of Michigan.

Expecting that better times in Michigan will increase sales tax revenues substantially, the taxpayers' program, as just announced, presents three demands:

1. Reduction of state budget at least 5 per cent for next biennium.

2. Enactment of state budget control system, including standardizing reporting between local units and the state.

3. Centralized tax collection system.

The economy platform runs counter to these Michigan trends:

1. Every recent state administration has augmented powers at Lansing—new bureaus, new commissions and new increases in payrolls.

2. The state legislature is usually susceptible to pressure groups.

3. Home taxing units favor more rather than less, state aid.

Civil Service

The civil service amendment, which becomes a part of the state constitution, has rigid provisions that are far-reaching in effect. They will put Michigan into the front rank of merit system states.

According to a commonly accepted interpretation of the amendment, a state officer will be limited to two appointments—presumably a deputy and a personal secretary.

All other employees will be hired and fired by the civil service commission, whose director is a czar beyond reach of the legislature.

Furthermore, funds for operating the system are automatically provided for by the amendment. Again legislators are powerless to interfere.

The prospect of Governor-elect Murray D. Van Wagoner being unable to bring more than a legal advisor and a personal secretary to the executive office on January 2 is astonishingly unorthodox, to say the least. Politicians can hardly believe it will happen.

Mr. Van Wagoner is studying selection of the commission, and it is possible that Governor Dickinson may go through the legality of naming his successor's appointments on the commission in order that advance preparations can be started at once.

BROWN ASKS RECOUNT

Iron Mountain — Ernest W. Brown, Republican prosecutor, defeated by John V. Zanardi, Democratic, in the Nov. 5 election by an official margin of 51 votes, yesterday afternoon filed a petition for a recount of returns in 11 precincts of the county, alleging errors in the count for that office.

Zanardi has 24 hours in which to enter a counter petition, stating precincts in which he wishes to have ballots re-checked. He had not filed a counter petition up to 2 p. m., today.

The date for the recount will not be set until the secretary of state informs the clerk of the canvassing board, Frank Borla, whether there will be a recount of the state ballot in the county. A copy of Brown's petition was mailed to the secretary of state.

HOLD EVERYTHING.... By Clyde Lewis

"This pep talk comes to you by electrical transcription."

-:- Munising News -:-

Man Behind Camera Counts, Clubs Told

Munising, Nov. 20—"It isn't the camera; it's the man behind it that counts," Mrs. Mildred Keeton, Munising photographer, told the members of the Municam club and their guests, the Marquette Camera club, at their meeting last night. Mrs. Keeton spoke on darkroom work and how to get a good print from negatives, photographic processes, mistakes of the amateur and the requirements of newspaper and magazine photography. Thirty photographs which she has taken were displayed at the meeting, including a number of prize winners which have been exhibited in national salons.

Eleven guests from Marquette were present for the meeting and the social hour which followed. Twenty-four local residents were present, the largest attendance which the club has had.

Included in the program was a humorous reading by Mary Harvey on the trials of a mother in getting her child a screen test.

Those who attended the meeting were particularly pleased with the program and the fine opportunity to talk "shop" with the Marquette club members.

Refreshments were served at the close of the evening.

SUPPER SUNDAY NIGHT

Munising, Nov. 20—The St. Anthony's Guild of the Sacred Heart church will hold their annual supper on Sunday night in the Legion county club. The supper is held yearly and funds raised will go to the church building fund. Tickets may be obtained from guild members or at the door on Sunday night. Mrs. Henry Chaltry and Mrs. George St. Martin are in charge of the arrangements for the meal. The public is invited to attend.

NOTTOLI-NIEMI

Munising, Nov. 20—The marriage of Miss Lena Marie Nottoli, daughter of Charles Nottoli of Hancock, to Charles Harold Niemi, of Chicago, son of Charles Niemi of Forest Lake, on October 26, has been announced. The ceremony was performed in St. Joseph's church, Hancock, with the Rev. Charles Daniel officiating. Miss Josephine Raffaelli of Baltic and B. Nottoli, brother of the bride, were the attendants. Joan Margaret and Bob Nottoli, niece and nephew of the bride, were the flower girl and ring-bearer.

The bride is a graduate of the Hancock high school. The groom was graduated from the Mather high school here and from the Michigan College of Mining and Technology, Houghton.

Mr. and Mrs. Niemi will reside in Chicago.

St. Anthony's Guild Shower Is Success

Munising, Nov. 20— Members of the St. Anthony's Guild held one of the largest Thanksgiving showers ever given for the Sisters of St. Dominic in St. Dominic's hall on Tuesday afternoon. Food, fruit and candy was included in the large number of things which the Sisters were presented with. A social hour was followed by tea at which Mrs. Lyda Sharkey and Mrs. J. A. Vizena poured. Yellow and white chrysanthemums and yellow tapers were used on the table.

Arrangements were in charge of Mrs. Theodore Belfry, chairman; Mrs. Albin Nesberg, Mrs. J. A. Vizena, Mrs. John Boogren and Mrs. David Pond. Mrs. Ralph Brebner, Mrs. Eugene Cotey and Mrs. Lucy Goss were in charge of the food booth and Mrs. Henry Chaltry was in charge of the reception.

MUNISING BRIEFS

The Townsend club will meet tomorrow evening in the fire hall at 8 o'clock.

Alex Vizena Sr. of Gary, Ind., arrived here yesterday to spend the Thanksgiving holiday with his brother, J. A. Vizena.

Sister Hortense of St. Clair is visiting here at the Sisters of St. Dominic convent. Sister Hortense is an aunt of Sister Superior Eulalia.

The Munising fire department was called to extinguish a fire at Stone's cabins yesterday morning.

Draft Not Expected To Affect Business

By NEA Service

Retail merchants, personal loan companies and banks handling small loans have a new worry these days.

Will conscription cut into sales volume, discouraging purchases even by those who may never be called for service?

Will it mean widespread defaults on installment contracts and loan agreements?

The answers to these questions may well mean the difference between slump and boom for a large segment of U. S. business.

Most of the 17,000,000 men of conscription age are in the active buying class, in the stage where they want clothes and radios and cars. Most of them are installment buyers.

Merchants now find the picture less discouraging than it appeared at first glance. They know that the chances are about 20 to 1 against any potential draftee's conscription up until mid-1941. And by the time a second contingent is ready for training the first conscripts will have returned to private life.

Prominent stores in some of the larger cities are taking advantage of the odds against conscription by making unusual offers to draft eligibles. Buy on time now, they say, and if you are called before Jan. 15 all your payments will be refunded and the goods you return will be donated to welfare organizations. Competitors call it smart merchandising at small risk.

RETAIL TRADE SHOWS GAINS

Effects on total retail trade are bound to be slight, with a maximum of one out of 130 of the population called to the colors at any one time. Beyond that, however, merchants point to the trend in sales now prevailing as sufficient guarantee that conscription will never hold down volume.

Payrolls and employment are substantially higher than a year ago; retail sales are from 2 to 20 per cent greater in various sections of the country. Government experts confidently predict a gain of 10 per cent in store volume to continue through the winter. This is net gain, after any possible inroads caused by the draft.

One of the biggest credit bureaus in the country made a down-to-earth analysis of its particular problem. Taking at random 1000 time payment or charge account applications from each of two days' regular flow, it found that 84 per cent were from buyers not subject to the draft, 12 per cent from married men or others near the upper age limits, and less than 4 per cent from single men between 21 and 31. At the time of the survey, those ages were planned for conscription.

The big mail order stores are excellent examples of the merchandising attitude because they run into all the angles, from that of the haberdasher to the tire dealer. So far, they have felt no falling off in sales because of conscription.

They not only expect its effects to be unnoticeable, but anticipate little trouble with credit. Their credit men are sold on the thought that the American public is a good risk under almost any circumstances.

BUSINESSMEN AREN'T WORRIED

But they also know that the poorest risks are among the class most likely to be conscripted—the young unmarried men. Investigations are always more careful among them and are perhaps more so since the draft registration. Most of them are being asked what provisions they have thought of to carry on payments in case their numbers are chosen, but there is no discrimination against good risks simply because of their draft eligibility.

At worst, they will be encouraged to invest a bit more slowly in gay clothing or orange-colored roadsters.

Laws applying to the national guard and to conscripts in the regular army establish a moratorium, on all debts for men in the service, except where it is determined by a court that they can be paid without hardship on the men or their families.

Both laws are modeled after the "Soldiers and Sailors Civil Relief Act" of the last war, passed in March, 1918. The smaller number of loan companies then in existence calculated their losses at 4 to 5 per cent.

Banks, with 8 per cent of their personal loans to single men of draft age, and the auto finance companies, with 25 per cent of their business in jeopardy, have a bigger headache than the storekeepers. It is safe to say, though, that their losses will be far smaller in the last war, even without special precautions.

The general attitude is well summed up by one small retail merchant: "Give me a turnover 15 per cent above last year, as mine is now running, and I'll risk whatever payment delays come along."

This man has already backed his opinion by increasing his sales force, adding his measure to the swelling payrolls and purchasing power. Conscription is a number one factor in the life of the individual concerned, but the further it advances, the less fear it causes in the business world.

Fayette

Church Play

Fayette, Mich.—The home talent play given by the Goodwill Society of St. Charles' Catholic church at the Fairport hall, Friday evening, was a great success both as to art and finance. Attending from Garden were Fr. McKevitt, Vernon Winter, Mrs. E. J. Purtill, daughter Mildred, Mrs. Bender, and the Misses Fay Deloria, Mae and Muriel Farley and Marcella Winter.

Boat Wreck

John Rushford, son Arthur, and Henry Rushford returned to Fairport Friday evening after a hard trip to the Fox Island. They weathered the worst of the hurricane and then the boat was forced on the rocks, one of which appeared in the center of the boat through the bottom. The occupants jumped in the water and held fast to each other by the hands until they reached shore which fortunately was not far distant. They lost 2,600 pounds of fish, their nets, and all else on the boat. They were brought back to land by L. F. Groll whose boat had been sheltering in Perron Bay, until their supplies were getting low.

A large number of cars from the surrounding cities went to Sac Bay Sunday to see the wrecked Sinaloa.

J. W. Cooper and Leon Phillips of Grand Rapids, Wallace Cooper, Perry Norris and Ronald Pragles of Sturgis, and Mr. and Mrs. Joe Farley of Garden, were guests at the Henry Jacobsen home in Fairport Monday evening.

Mrs. Frank Devet and Mrs. Leslie Devet visited relatives in Manistique Sunday and brought back Mrs. Lulu Schipper who had visited her brother, James Casey, for a week.

Perry Norris of Sturgis, Mrs. Andrew Cooper and son, Donald of Iron Mountain, Mrs. Joe Farley and son Milton, were guests of Mr. and Mrs. Henry Jacobsen Saturday.

KEN L. GUNDERMAN
MANAGER

MANISTIQUE

PHONE 155
DAILY PRESS BLDG.
111 Cedar Street

FIGHT TOURNEY PLANNED HERE

CCC Boxers Will Compete At Manistique On Nov. 29-30

CCC boxers from seven camps in this area, Cusino, Au Train, Evelyn, Cooks, Wells, Morman Creek and Escanaba, will compete in a boxing tournament to be held here Friday and Saturday, Nov. 29-30, it was announced yesterday. Local arrangements are in charge of the Manistique Lions club.

Outstanding boxers from each camp in each of the eight divisions will compete for the honor of participating in the Fort Brady district tournament which will be held about three weeks later, probably at Sault Ste. Marie.

There are three division tournaments which will be conducted next week at Iron River, Sault Ste. Marie and Manistique.

There will be at least 12 three-round bouts each night, with the finals scheduled for Saturday, Nov. 30. Many first class boxers are included in the entries, and all contestants have been in training for several months and are in tip top shape.

The CCC tournaments conducted here during the past two years have been exceptionally successful from an entertainment standpoint and camp officers have indicated that this tourney will certainly be no exception.

Since none of the bouts are extended more than three rounds, the battlers give all they have all the time they are in the ring.

The tournament will bring several hundred CCC boys to Manistique for the two days of the tourney, including fighters and fans. Crowds of other fight fans also are expected from the surrounding area.

SLIDE NEARLY FINISHED HERE

Large Crew Urged Saturday for Final Touches

Manistique Winter Sports club members and all winter sport fans are invited to participate Saturday afternoon in putting the finishing touches on the ski hills and adjacent area. Most of the preliminary work has been done but there still is planty of swamping and grubbing to be finished before the area is ready for skiing.

The ski slide that is being built under the direction of Rev. Otto Steen is nearing completion but much help will be needed to finish the construction. Individuals who are adept at any sort of carpenter work are invited to bring their tools and assist in the building on Saturday. The Schoolcraft county road commission's bulldozer will be on hand to assist in the final clearing operations. If enough volunteers show up on Saturday afternoon the committee believes that the entire project will be completed.

It is not too late for public spirited citizens to affiliate with the Winter Sports club, according to President Elmer Lundstrom. "Many expenses incidental to the building of the ski slide and other construction work have depleted the treasury and some more memberships would be welcome," said Mr. Sundstrom. Memberships can be secured at the Chamber of Commerce, Nelson's Shoe Store, Larson's Hardware, and from the officers and members of the Winter Sports club.

Midland Woman Taken By Death

Mrs. A. G. Peterson, of Midland, Mich., passed away at the Shaw hospital late Wednesday afternoon as the result of a cerebral hemorrhage. Mrs. Peterson had been hunting in this area with her husband when she was stricken.

The body was prepared for burial at the Kefauver and Jackson funeral home.

OYSTER HARVEST

Oysters are harvested to a total of 16,300,000 bushels annually in the United States. They supply 95,600,000 pounds of food, valued at $8,700,000.

City Briefs

Mr. and Mrs. K. H. Cook and Mrs. Edith Hahn, of Bay City, are spending a few days of the hunting season here with Mr. Cook's parents, Mr. and Mrs. George Cook, Garden avenue. Mr. Cook is a member of the Bay City police force. Mrs. Hahn was fortunate enoungh to fill her license the first day of the season, Mrs. Cook the second day and Mr. Cook the third.

Mrs. Harold Rich, Mrs. Harold McNamara and Mrs. William McKinzie motored to Sault Ste. Marie on Saturday. Mrs. McNamara and Mrs. McKenzie visited in Sault, Ontario, with Mrs. Ted McKenzie, a former resident of this city.

Lawrence Stoken and Bernice Santas left for their homes in Milwaukee after spending several days at the home of Mr. Stoken's parents, Mr. and Mrs. Nick Stoken.

Mr. and Mrs. Artnes Demars are the parents of a seven and one quarter pound son born Saturday, November 16, at the family home, 549 Alger avenue. The baby has been named Thomas Leslie.

Mrs. J. L. Leduc is a patient at the Shaw hsopital.

John Noe, a student at Western State Teachers' college, Kalamazoo, is spending the Thanksgiving holiday at his home here.

Mrs. R. D. Curley is a patient at the Shaw hospital.

Miss Dorothy Kelly will spend the week-end at the home of her parents in Ishpeming.

Esther Soderbeck and Cordel Beaudoin left Wednesday for Minneapolis where they will spend the Thanksgiving holiday.

Margaret McCarthy, local teacher, will spend the week-end at her home in Ishpeming.

Miss Betty Foard will spend the week-end with friends in Chicago.

Miss Helen McLaughlin is visiting with friends and relatives in Detroit.

Mrs. W. H. McMulkin has returned from a visit in Grand Rapids with friends and relatives.

The Misses Angeline Magnino and Florence Schutte are spending the week-end at their homes in Calumet.

Miss Betty McQuade is spending the holidays with relatives in Marquette.

Pearl Kaukala is spending the holidays at her home in Rock.

Mrs. L. J. Ashbough attended the P. E. O. guest day bridge supper Tuesday evening at the home of Mrs. William W. Oliver, 700 Lake Shore Drive, Escanaba. Her guest was Mrs. Merritt T. Kasson.

Bowling Notes

Brault's Major League

Team standings follow:

Team	Won	Lost
Miller-Moran	16	8
Malloy Signs	13	11
Eat Shop	10	14
Schuster Food	9	15

Individual averages follow:

Bowler	Games	Ave.
R. Hewitt	21	190
J. Kasun	21	188
D. McPhail	6	185
E. Bucsh	24	184
C. Carlson	21	184
C. Cool	3	182
R. Brault	21	179
A. Stoor	21	179
O. Schuster	3	177
B. Malloy	24	176
J. Kovach	24	176
R. Mueller	6	176
C. Graphos	24	174
E. Barnes	15	174
El Gray	3	174
O. Smits	15	170
V. Remell	24	169
K. Van Eyck	17	169
Dr. Brenner	15	169
R. Prine	15	169
M. Nelson	3	165
W. Nelson	15	164
H. Brewn	21	162
H. Utecht	6	162
L. Multhaupt	12	161
G. Holstrom	3	161
Dr. Radgens	3	158
H. Olesak	6	156
D. Jenkins	24	154
J. Munger	3	152

Brault's City League

Team standings follow:

Team	Won	Lost
Paper Mill	16	8
Brault Photos	13	11
Little Giants	11	13
N. B. C.	11	13
Inland Stone	11	13
Manistique Agency	10	14

Individual averages follow:

Bowler	Games	Ave.
A. Stoor	3	207
J. Artibee	3	186
R. Brault	24	185
O. Ott	26	176
F. Carefelle	18	176
El Gray	24	175
Don Ott	11	175
W. Corson	15	173
Dr. Brenner	21	172
V. Smith	9	172
D. McPhail	21	168
M. Rhodes	3	168
Al Dupont	20	167
F. Hahne	15	167
O. Smits	21	166
J. McLaughlin	12	166
A. Kovach	5	164
F. Christensen	24	163
H. Olesak	24	162
E. Anderson	9	161
J. Munger	24	160
C. Tyrell	21	160
E. Brault	15	160
B. Rossier	24	158
H. Utecht	21	158
Ed Gray	3	156
O. Beauchamp	24	155
D. Jenkins	3	155
J. Carefelle	24	151
R. Petersen	20	151
D. Southard	21	151
Dale Ott	18	150
P. Dragosh	3	150
N. Brown	11	149
F. Cayia	3	149
R. Anderson	21	148
G. Byse	24	146
H. Hughson	15	142
F. Legica	24	140
A. Lavigne	24	138
G. Carney	3	138
H. Olsen	3	136
K. Lindgren	13	135
K. Van Eyck	1	130
M. Carlson	6	126

FIRST DRAFTEE IS NAMED HERE

Russell Middaugh Will Enter Army Service November 27

Russell Middaugh, 29, who lives at 127 North Front street, will be the first draftee from Schoolcraft county, the local draft board reported yesterday. Middaugh will be ordered to report to the draft board at four p. m. Tuesday, Nov. 26, and will be sent to Escanaba Nov. 27, where he will be inducted into the service for a year's military training.

Robert Gardner was No. 1 on the local board's order list and also was tentatively placed in Class 1, but failed to pass the physical requirements and Middaugh, who is No. 2 on the order list, was named to be the first draftee.

The next draftee, who will be called to service when the second induction group is called, is Frederick Bernhardt, teacher of Cooks. The local quota for the first induction group is only one.

Unlike most draft areas in the state, there were no volunteer enlistments here to fill the preliminary quota. If there had been volunteers, they would have been taken to fill the local quota.

Middaugh is married but has only been married a short time and the draft board placed him in Class I, instead of in Class III.

Baptists Build Gulliver Chapel, Plan Services

The Upper Michigan Baptist Conference has erected a modern chapel at Gulliver on a lot purchased from the Federal Land Bank of St. Paul, in the center of the village.

The building which is not yet fully completed consists of one large room, 20 x 32, which will be used for Sunday School, services and public assemblies.

The local Bethel Baptist church which has members living in this community will conduct Sunday school services, young peoples' meetings and other meetings at the chapel.

It is planned to have a pastor in the near future who will devote full time to this community and surrounding communities.

Although the building is not completed services will be conducted beginning at 10:30 o'clock Sunday morning. Mrs. Gordon Bergman will be in charge of the Sunday school and Rev. P. Ockerstrom will be guest speaker.

Prior to the building of the chapel services were held in private homes.

Woman Gets Bear 2nd Year In Row

Mrs. Agnes Redinger, of Kalamazoo, hunting in the Thompson area, bagged a 250 pound black bear Sunday. She previously had killed a buck.

Last year Mrs. Redinger also killed a buck and a bear in the Thompson area.

She has been staying at the Armstrong Cabins at Thompson and is the only successful hunter out of the group of 14 hunters.

Social

Shower Party

Mrs James Miller and Mrs. William McKenzie entertained at an evening shower party Friday at the McKenzie home, Range street, complimentary to Mrs. Don McKenzie, a recent bride.

Games of 500 and bunco were enjoyed with prizes in 500 going to Mrs Maurice Anderson, high, and Mrs. Joseph Van Dyck, Jr., low. In bunco Mrs. Vern Laux was high and Mrs. Scranton McKenzie low.

Mrs. McKenzie, the former Fromia Felch, received many lovely gifts.

Interesting news! See Classified Page.

Briefly Told

Loses Fingers—Robert Fox of Manistique suffered the loss of three fingers on his left hand on Tuesday evening when the fingers were caught in a machine at the Manistique Pulp and Paper company. Fox is being treated at Shaw hospital.

* * *

Willing Workers—There will be a meeting of the Willing Workers of the Presbyterian church Saturday afternoon at 2:30.

* * *

Penny Carnival—The Lincoln-Riverside Parent Teacher association will provide an evening of fun and pleasure at their Penny Carnival to be held Friday, November 29. There will be a wide variety of entertainment for both children and adults including dancing.

* * *

Agnes Rebekah Lodge—The Rebekah lodge will hold a social meeting in the I. O. O. F. hall on Monday evening, November 25. Hostesses for the meeting will be Blanche O'Neil, Winnifred Ekdahl, Edith Ekdahl, Louise Norton, Laux, Clara Burley and Elizabeth Sidbeck. All members are requested to attend.

* * *

Golden Star Lodge—The Golden Star lodge will meet Friday evening, November 22, at the Legion cottage. This will be a social meeting to which members and their friends are invited.

* * *

Thanksgiving Day Festival—The annual Thanksgiving Day Festival will be held at the Bethel Baptist church today at 7:30 p. m. The ladies of the church will be in charge of the entire program. Refreshments will be served and a Thanksgiving Day offering will be received.

* * *

Red Cross—There will be no meeting at the court house on Friday, November 23. Persons wishin gknitting are asked to call Mrs. Carl Markley, 331-W.

City Observing Thanksgiving In Traditional Way

Manistique will observe the Thanksgiving holiday proclaimed by President Roosevelt today. Stores and manufacturing plants will be closed in observance of the holiday and some of the churches have arranged special Thanksgiving services.

There will be no mail delivery today, but the postoffice lobby will be open until one o'clock for the convenience of boxholders.

There will be no issue of the Escanaba Daily Press for Friday delivery. The next issue will be distributed Saturday.

As usual, turkey and other fowl will be the piece de resistance on most dinner menus today in the traditional Thanksgiving fashion.

To deer hunters, the holiday offers another opportunity to go after the elusive white-tailed deer.

Ann Petrusha will spend the Thanksgiving holiday at her home in Ironwood.

In Memoriam

In loving memory of our dear son and brother, Elmer Swanson, who passed away two years ago today.

God alone knows how we miss you,
Always is your memory near;
We miss you when the morning dawns,
We miss you when the night returns,
No one can fill your vacant place,
And when we sit and think of you,
Our hearts are filled with pain,
Our home would be like heaven,
Could we hear your voice again.
Our broken hearts have memories
And dreams, when day is done,
Of how when life is finished here,
We'll be with you, our son.

Sadly missed by

THE SWANSON FAMILIES.

Thanksgiving Day Dance At
MERO'S BAR
Music By
The Jitterbugs
Chicken Plate Lunch
Friday Night, Gorsche's Orchestra
Boneless Perch Lunches

CEDAR THEATRE
TODAY
Matinee, Today, 2:30
Evening, 7 - 9
NO. 1
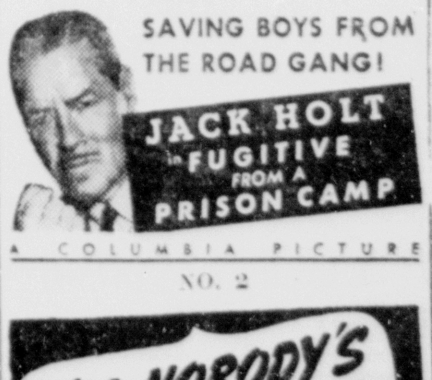

A COLUMBIA PICTURE
NO. 2
"I'M NOBODY'S SWEETHEART NOW"
UNIVERSAL
ALSO NEWS

Friday - Saturday
Matinees, Friday and Saturday, 2:30
Evening, 7 - 9
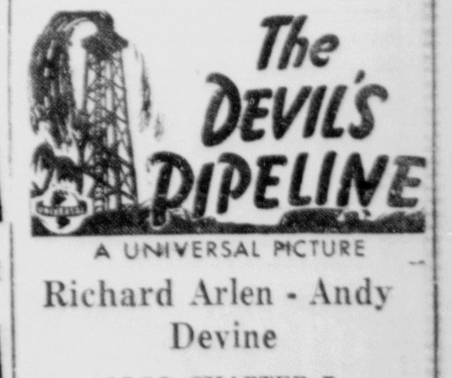

A UNIVERSAL PICTURE
Richard Arlen - Andy Devine
ALSO CHAPTER 7
"Winners of the West"
News and Selected Short Subjects
Don't Forget
FOTO PAY DAY

YOU CAN PICK UP MANY BARGAINS BY READING THE WANT ADS

Lost

Red fox neckpiece in Escanaba. Valued as keepsake. Reward. Return to 607 N. 9th St., or phone 6641, Gladstone. G1337-324-3t

YELLOW AND white medium sized dog with harness, name "Chips". Reward for return to 1006 Second Ave. S. 3327-326-1t

Work Wanted

FLOOR SANDING, painting and decorating at lower cost. Thirty years experience. W. E. Gross, Phone 259. 3308-324-6t

Automobiles

USED TRUCKS

1934 Chevrolet Stake Truck	$100
1935 Ford Pickup	$100
1935 Dodge Chassis and Cab	$275
1934 Ford Dump Truck	$225
1937 Dodge Comm'l Sedan	$275
1939 Chevrolet Pickup	$400

CLARK MOTORS
316 Ludington St. Phone 250
C-17

1939 CHEVROLET Deluxe Town Sedan, radio, heater, defroster, like new. Cheap. Private party. Inquire 1330 N. 21st St. Phone 1360. 3300-324-3t

1940 Special Deluxe Town Sedan Chevrolet with low mileage, heater, defroster, radio and seat covers, fog lights, windshield washer. 1937 Packard, 4-Door Sedan with radio, heater, white sidewall tires. Elmer Beaudry, Gladstone. z

1935 Oldsmobile 4-Door Sedan. Radio, heater. This car is in fine condition........$295.
ESCANABA MOTOR CO.
Always Open Phone 599
C-13

1935 Chevrolet Standard Coach. Reconditioned, new tires, brakes, heater........$235.
ROY A. OLSON, 1319 Ludington St.
C-13

SEE THE NEW 1941 NASH AMBASSADOR 600. THE NASH IN THE LOW PRICE FIELD.
QUALITY USED CARS!
1936 Graham Supercharger 4-Door Trunk Sedan. A real beautiful used car.
1936 Lafayette Coach. Radio, cruising gear, new paint, reconditioned.
1936 Lafayette Coach. Radio, cruising gear, perfect condition.
1934 Ford V-8 Coupe.
NASH SERVICE GARAGE
New Location—1628 Ludington St.
326-3t

1937 Dodge 4-Door Trunk Sedan. Radio, heater, motor all overhauled, good tires, very clean. STARRS BROS. Used cars and parts. 421 Stephenson Ave. Ph. 1517. C-21

CHEVROLET SPECIALS!

1939 Chevrolet Deluxe Sport Sedan.
1939 Chevrolet Deluxe Town Sedan.
1939 Chevrolet Standard Town Sedan.
1938 Chevrolet Deluxe 2-Door Sedan.
1937 Chevrolet Master Sport Sedan.
1937 Chevrolet Deluxe 2-Door Sedan.
1936 Chevrolet Master Sport Sedan.
1933 Chevrolet Master Sedan.

BRACKETT Chevrolet Co.

We have an overstock of low-priced used cars. No reasonable offer will be refused. Wanted, a good Used Car salesman. Russell's Used Car Lot, 25th & Lud. 3328-326-3t

WANTED—Will trade late model Lincoln Zephyr Sedan in excellent condition, low mileage, for small coupe. Must be in good condition. Phone 693. X-305-6t

1936 Oldsmobile 4-Door Sedan

This car is in exceptionally fine condition. A real buy at only—

$335

$60 FREE LABOR
EASY TERMS

NORTHERN MOTOR CO.
H. J. NORTON

For Sale

FLOORING CLIPPINGS, Veneer rounds, hardwood tie slabs, softwood. Also coal. Call 1695 Sealander C-202

KODAK, size 116A, like new. Cost $35, will sell for $15 cash. Leather carrying shoulder case included. Phone 1944. C-306-3t

KOL-MASTER Stoker, a product of superior engineering. Kol-Master, the finest investment in automatic heating equipment. Compare Kol-Master with all other Stokers. PEARSON Boiler & Mfg. Co. Ph. 1250 C-7

Give your wife a Hotpoint Electric Range, Refrigerator, or Washer for Xmas. No finer gift available. See us today.
Consumers Tire & Supply Co.,
615 Ludington.
C-19

ALCOHOL, 188 proof, 45c gal. Installed Free.
FIRESTONE HOME & AUTO SUPPLY
913 Ludington St. Phone 1097
C-19

FOR SALE—Simplex Gas Ironer. Good condition. Reasonable. May be seen at Thompson Bakery (upstairs). C-10-1t

Kalamazoo gives you a $5.00 Gift Check on any stove or furnace selling at $50.00 or more. Kalamazoo Stove & Furnace Co. C-13

FOR SALE—6-room modern house, household furniture and three lots, at 2004 Ludington St. Inquire on premises. 3310-325-3t

Personal

LET US repair those worn out shoes. We are featuring the New Invisible Method of shoe rebuilding. We call for and deliver at no extra cost. George Bloom at Manning and Sullivan. Phone 447 C-81

SEE US for Stoker prices before you buy. E. J. VINETTE (Opp. Postoffice). C-17

Have your babies picture taken and cross off six names on your Xmas list. Come in now before the big rush. SIDNEY RIDINGS STUDIO. C-6

Could you afford a fire tonight? Your home or your business gone up in smoke. Safe protection costs so little—Don't be without insurance. "Do It Now".
DELTA INSURANCE AGENCY
C-7

Take advantage of the school vacation and have your children photographed for Xmas. Or if it is more convenient appointments can be made for Sunday or Evening sittings. Phone 128 SELKIRK STUDIO. C-13

WANTED—Ride to Detroit Friday or Saturday, share expenses. Write Box 3315, care of Daily Press. 3315-325-2t

WANTED—Ride for one to Lansing, Saturday or Sunday. Phone 2104. 3329-326-1t

Help Wanted—Female

WANTED—Girl for general housework, must be competent. References. Mrs. W. S. Alcumbrac, 1219 S. 9th Ave. Phone 2356. 3294-324-3t

WANTED—Girl for out-of-town hotel work, must be experienced and over 20 years of age. Write Box 3316, care of Daily Press. 3316-325-3t

Legals

NOTICE TO BIDDERS

Sealed proposals will be received at the office of The Board of County Road Commissioners of the County of Delta, Escanaba, Michigan, until 11:00 o'clock a. m., Eastern Standard Time, November 25, 1940, at which time and place they will be opened and read, for furnishing The Board of County Road Commissioners of the County of Delta with the following:

ONE HEAVY DUTY
FOUR WHEEL DRIVE TRUCK

Instructions to bidders, specifications and bidding blanks can be secured at the office of The Board of County Road Commissioners of the County of Delta, Escanaba, Michigan.

The right to reject any and all proposals, or to waive defects, is reserved by The Board of County Road Commissioners of the County of Delta.

All proposals to be in sealed envelopes showing the name of the bidder and the notation, "EQUIPMENT BID."

THE BOARD OF COUNTY ROAD COMMISSIONERS OF THE COUNTY OF DELTA.
By AUGUST LARSON, Chairman,
E. J. NOREUS, Commissioner,
M. S. McNABB, Commissioner.
3232-Nov. 14, 19, 21, 1940

For Rent

5-ROOM modern apartment located at 306 S 5th Street. Telephone 117 2297-236-12t

7-ROOM modern house, newly decorated, located at 1119 S. 9th Ave. Available immediately. Inquire 1218 Lud. St. 2803-277-tf

4-ROOM upper apartment. Call 1845. 3246-320-tf

PLEASANT 2-room apartment with bath, furnished and heated, 1½ blocks south of Post office. 215 S. 6th St. 3244-320-tf

3 ROOMS downstairs at 224 N. 19th St. Inquire 1812 First Ave. N. 3253-320-6t

NEWLY FURNISHED or unfurnished modern 5-room apartment, stoker heat and hot water. Inquire 404 S. 4th St. 3306-324-6t

LOWER FLAT, 2 rooms furnished for light housekeeping. Inquire 212 N. 11th St. 3301-324-3t

5-ROOM furnished cottage with garage. Reasonable rent. At 1015 Eighth Ave. S. Phone 267 Escanaba or 2601 Gladstone. 3292-324-6t

DOWNSTAIRS apartment at 315 Delta Ave., Gladstone. Small family. Inquire Mr. Raymond. 3304-324-6t

7-ROOM house at 211 N. 18th St. Write Box 12, Carney, Mich., or see 209 evenings. 3303-324-3t

FOR RENT—4-room upper flat. $7 per month during the winter months. Inquire 200 S. 6th St. 3293-324-3t

8-ROOM house at 402 S. 7th St., modern in every way with hot water heat and built-in garage. Inquire 408 S. 18th St. Phone 1627-J. 3302-325-3t

TWO-ROOM upper flat, newly decorated, $9.00. Inquire 632 N. 19th St., downstairs, or 317 S. 9th St. Phone 338-R. 3317-325-3t

2-ROOM cabin, furnished or unfurnished. Inquire 1133 Washington Ave., upstairs. 3323-326-3t

3-ROOM house located opposite North Western depot. Inquire Jos. Sayklly, 1304 Lud. St. Phone 9052. 3324-326-3t

6-ROOM furnished flat in duplex, available Dec. 1. Tenant pays own utilities and furnishes own heat, separate furnace. Write Box 3325, care of Daily Press. 3325-326-3t

TWO unfurnished rooms, lower flat. Quiet place. Includes both pantry, shed and basement. 300 S. 8th St. 3326-326-1t

Wanted to Buy

PIANO, modern, state make, style and price. Write Box 3312, care of Daily Press. 3312-325-6t

5 HP gasoline engine in good condition. Write Herman VanDrese, 521 Wisconsin avenue, Gladstone. G1336-325-3t

DEER HUNTERS ATTENTION—We pay highest prices for your deer hides. We also buy mink and muskrat pelts. A. NIMZINSKY, 225 N. 14th St. 3319-326-3t

In Memoriam

In loving memory of our dear daughter and sister, Belle Durbine, who passed away one year ago today, November 21, 1939.

One year has passed since that sad day
The one we loved was called away.
God took her home, it was His will,
But in our hearts, she liveth still.

Sadly missed by her parents, sisters and brother.

Mr. and Mrs. Julius Papineau,
Mrs. Ray James and Altrudes, Sisters,
Winton Papineau, brother.
Ensign, Mich.

3320-325-1t

CLASSIFIED ADVERTISING RATES
Daily rate, consecutive insertions

Rate per line	Charge	Cash
One Time	.16	.12
Three Times	.14	.10
Six Times	.12	.08

WHEN AND WHERE TO PLACE WANT ADS

The Classified Advertising Department is situated at

600-602 LUDINGTON ST.

These offices are open to receive advertisements from 8 a. m. to 6 p. m., daily. All ads received up until 6 p. m. will appear in editions the following day.

PHONE 693
Ask For Adtaker

CLASSIFIED ADVERTISING INFORMATION

Errors in advertisements should be reported immediately. The Daily Press will not be responsible for more than one incorrect insertion.

All ads are restricted to their proper classification and to the regular Daily Press style of type. The publishers reserve the right to edit or reject any classified advertising copy.

Advertising ordered for irregular insertions takes the one time rate. No ad is taken for less than a basis of three lines. Count six average words to the line. An average word contains six letters.

Accounts unpaid after 20 days will not be granted further credit.

Charged ads will be received by telephone and if paid at the Daily Press office within six days from the first day of insertion cash rates will be allowed.

Ads ordered for three or six times and stopped before expiration will be charged for only the number of times the ad appeared and adjustment made at the rate earned.

The Daily Press makes an earnest effort to keep its advertising columns free of deceptive and dishonest announcements. Readers are requested to report unsatisfactory dealings with any advertiser in these columns.

PLEASE DO NOT ask for information on blind ads. The Daily Press will not disclose the identity of any box number or give any information not contained in the ad itself. A flat charge of 10c will be made for each box number issued.

Read Press CLASSIFIED ADS They Are Time and Money Savers

Household Goods

USED GAS and gasoline ranges for sale. Reasonable. Maytag Sales & Service C-20

FOR SALE—Household furniture including kitchen set, living room suite and baby cab. Inquire 300 S. 17th St. 3296-324-3t

FOR SALE—Baby Grand Piano in good condition. Cheap. Inquire 217 S. 6th St. or phone 1386. 3307-324-3t

FOR SALE—Wood and coal heater. Cheap. Inquire at 1612 N. 18th St. 3295-324-3t

FOR SALE—Remington piano, Estate Heatrola and R. C. A. radio. Inquire John Kallman, Sr., Soo Hill. 3298-324-3t

FOR SALE—One medium size Heatrola in excellent condition, $10.00. Inquire 1613 Second Ave. N. 3311-325-3t

FOR SALE—Kalamazoo wood and coal range, black and white, used one year, sell for $40.00. Inquire 827 N. 20th St. 3322-326-1t

HOUSEHOLD FURNITURE—Washer, Oil burner, gasoline range, studio couch, kitchenette. Cheap. Inquire 1812 1st Ave. N. 3321-326-3t

One Transcript Does Job

Waco, Tex. (U.P.) — Enrolling Annette and Jannette Tucker, identical twins, was easy for Baylor University registration officials. The freshman co-eds, both five feet one inch in height and weighing 102 pounds, are alike even to their high school records. Only one transcript of credits was required—that made out for Annette and having "and Jannette" penned in.

Specials At Stores

WE TAKE your furniture in trade for New. New stock arriving daily. Open an account NOW! Easy payments. Visit us at our New location, 1212 Ludington St.
PETERSEN FURNITURE STORE
C-31

FOR THAT COUGH
take Wahl's Cough Syrup. Sold exclusively at WAHL'S DRUG STORE, 1322 Lud. St.
C-296

5½ Cubic foot refrigerator, DeLuxe model, regular $129.95 floor sample $99.00; 5-year guarantee, $4.00 down, no payment until March 1st, 1941. Montgomery Ward & Co. C-322-3t

2 pc. Used Mohair Parlor Suite. In very good condition. Look this over.
PELTIN FURNITURE STORE
C-21

Student Hairdresser Would Act

Mount Vernon, Ia. (U.P.)—When Cornell college co-eds want their coiffures restyled many send for Jim Crider, freshman, who is making women's hair earn his way through college. Crider has had two years of experience in Mason City and Cedar Rapids beauty parlors. He is studying dramatics.

38 Years Of No Rain

Columbia, S. C. (U.P.)—When Clemson defeated the University of South Carolina on a sunny afternoon here, it was the 38th time the two teams had played with no threat of rain. It hasn't rained on a Clemson-U. S. C. tilt since 1896.

Bark River

Birth of Son Announced

Bark River, Mich.—Mr. and Mrs. Russell La Motte of Detroit have announced the birth of a son Tuesday Nov. 12 at a Detroit hospital. Mrs. La Motte is the former Ruth Gauthier. The baby is the first grand child in the La Motte family and the first paternal great grand child of Mrs. Mary Breault.

Personals

Mrs. Elizabeth DuBord is visiting at the home of her son William DuBord at Niagara, Wis.

Miss Audrey Bruce RFD No. 2 is a surgical patient at St. Joseph's Hospital Menominee.

J. G. Gauthier and William Swanson were business visitors in the Copper Country Monday.

J. G. Bergman of Menominee spent the week-end at the Bergman hunting camp at Faunas.

Miss Josephine Belanger was a visitor in Ingallston and Menominee last week.

Mrs. Jeanette Copeland spent Sunday at the Blake home.

Mrs. Roy Bergman and daughters are visiting relatives in Milwaukee.

Among the local hunters enjoying their annual vacation are Ben Douglas, Lawrence Erickson, Perry Bergman, Martin Kwarciany, Lawrence Bruce, Clarence Kleiman several have reported filling their license.

Mr. and Mrs. Harvey Gauthier and family have moved into their new home built recently in a Detroit suburb.

WISHING WELL

Registered U. S. Patent Office

7	5	2	4	6	3	8	6	7	2	5	4	8
R	N	F	M	I	Y	D	N	I	R	E	O	E
4	6	3	8	5	2	7	4	8	3	6	7	2
N	H	O	S	W	I	V	E	I	U	E	A	C
5	2	8	4	7	3	6	2	8	5	4	8	7
L	T	R	Y	L	A	R	I	E	O	C	G	S
2	4	6	3	5	8	2	7	6	4	8	2	5
O	O	I	R	V	R	N	W	T	M	A	W	E
3	7	2	5	8	4	6	2	7	5	3	8	7
E	I	I	F	T	I	A	T	L	O	L	I	L
2	4	6	3	5	7	2	8	6	3	5	2	7
H	N	N	O	R	F	P	F	C	V	Y	A	A
8	3	5	7	2	6	4	3	8	2	7	5	8
I	E	O	I	L	E	G	D	E	S	L	U	D

HERE is a pleasant little game that will give you a message every day. It is a numerical puzzle designed to spell out your fortune. Count the letters in your first name. If the number of letters is 6 or more, subtract 4. If the number is less than 6, add 3. The result is your key number. Start at the upper left-hand corner of the rectangle and check every one of your key numbers, left to right. Then read the message the letters under the checked figures give you. 11-20

Copyright 1940, by William J. Miller. Distributed by King Features Syndicate Inc.

LIL' ABNER By Al Capp

RED RYDER By Fred Harman

BOOTS AND HER BUDDIES By Martin

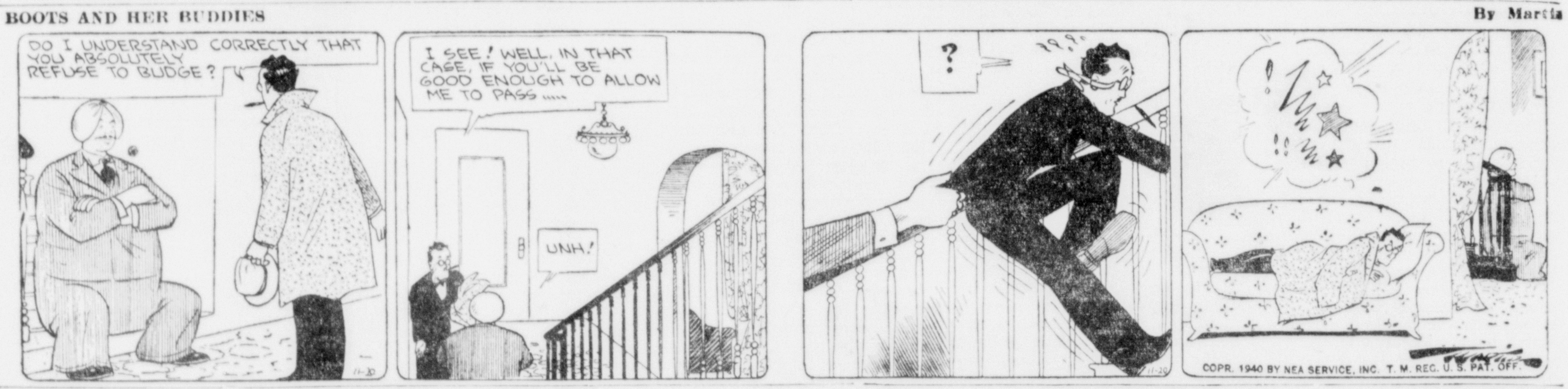

WASH TUBBS By Crane

FRECKLES AND HIS FRIENDS By Blosser

ALLEY OOP By V. T. Hamlin

WHERE YOU CAN GET SERVICE!

These firms and institutions are reliable and will serve you well.

Battery, Electric and Radiator Service
Auto-lite & Willard Batteries.
Authorized South Wind Car Heater Sales and Service.
More Heat Faster Guaranteed.
Central Electric Co.
1960

WELL DRILLING
TOM RICE & SON
Inquire About Our Easy Payment Plan
ALL WORK GUARANTEED
814 No. 11th St. Escanaba, Mich.
Phone 505-J

Complete Body Service
Including: Repairing, Refinishing, Washing, Polishing, Greasing, Etc.
Guaranteed Work.
We Call For and Deliver Your Car.
Phone 510
Norstrom Motors, Inc.

CALL
George's Radio Shop
George Kornetzke, Prop.
For
RELIABLE RADIO SERVICE
STROMBERG-CARLSON RADIOS
705 South 15th Telephone 705

EAT SHOP
"Where Dining Is a Pleasure"
Manistique, Michigan

AUTO LOANS
UP TO $300 IN 15 MINUTES
Also Furniture and Livestock Loans
LIBERTY LOAN CORP.
815 Ludington Phone 1253

Pay All Your Bills With A
PERSONAL LOAN
A Monthly Installment Loan Available to Responsible Men and Women
An opportunity to consolidate and pay all your debts by means of one loan — a simple, practical plan, which permits repayment over an extended period.
You Need Not Be A Depositor to Use This Service
THE STATE SAVINGS BANK
Escanaba, Michigan

ELECTRIC STUDIO
Now In New Location
1515 3rd Ave. No.
Bring or mail your work to the above address or leave at the following:
PEOPLES DRUG STORE
GUST ASP
CITY DRUG STORE
WAHL'S DRUG STORE
WEST END DRUG STORE
DEHLIN'S DRUG STORE
Gladstone

USE BUSINESS DIRECTORY FOR RESULTS

HYDRAULIC STOKOL DRIVE
Air-conditioner and combination furnace Stoker blower units. Furnace cleaning and repair work.
Service Any Make Stoker
HENRY E. BUNNO
Dealer
922 2nd Ave. N. Phone 1659

MEIERS SIGNS
"Doing Best What Many Do Well"
Outdoor Advertising · Neon Signs · Awnings
Phone 1433 Escanaba

Indiana And Purdue Renew Series Begun In 1891

OAKEN BUCKET IS ONLY STAKE

Boilermakers Hold Edge On Record With 24 Triumphs

BY HAROLD HARRISON

LaFayette, Ind., Nov. 20. (AP)—Two football teams, going nowhere in a hurry so far as championships are concerned, will get together here Saturday for the 43rd time in a series that began when Benjamin Harrison was president, the forward pass unheard of, the flying wedge a favorite mode of attack and coaches were called "coachers."

Nothing will be at stake except a battered old oaken bucket, possession of which goes to the winner, but it's a game that will make or break the season for Indiana and Purdue universities. Their gridiron rivalry, steeped in tradition, bitterly-fought battles and even tragedy, has been going on since 1891.

Of the 42 games to date, Purdue has won 24, Indiana 13 and five ended in ties.

Hoosier Hopes High

In recent years the standout game was the 20 to 20 tie in 1936 when six touchdowns were scored without the ball ever being carried across the goal line. Every touchdown came on a pass into the end zone.

Both teams have been bitter disappointments to their followers this year, but that won't keep a capacity crowd of 31,000 from seeing the game.

Indiana, coached by Bo McMillan, the old "Prayin' Colonel" from Centre college, hasn't beaten Purdue since 1935. The Hoosiers will stake most of their hopes Saturday on the strong right arm of "Hurlin' Hal" Hursh, one of the nation's leading passers.

If Mike Byelene is able to play, Purdue should have some potent passing of its own, but otherwise the Boilermakers will have to rely, for the most part, on a running attack.

Today's Sport Parade

by HENRY McLEMORE

United Press Staff Correspondent

Oklahoma City, Nov. 19 (UP)—This is a long, long way from Hanover, New Hampshire, but even out here folks are beginning to wonder what Dartmouth plans in honor of the cameraman whose pictures gave the Big Green football team a belated, but nonetheless tremendous, 3 to 0 victory over supposedly invincible Cornell last Saturday.

It has been suggested that Dartmouth athletic officials retire the jersey number of the cameraman whose shots revealed that Cornell had five downs in scoring its touchdown, just as Grange's 77 was put away in a case and just as Tommy Harmon's 98 will be placed in mothballs, lace and old lavender by Michigan at the end of this season.

This would be entirely fitting if only cameramen wore jerseys and numbers. But as they don't, I would like to suggest to Coach Red Blaik and athletic director Bill McCarter that they retire the complete outfit the cameraman was wearing last Saturday. Put his topcoat in one case, his pants, vest and coat in another, his shirt, tie and collar in another, and his studs, shoes, socks, and derby in another. After this was done, they could buy the cameraman a new outfit and formally announce that no cameraman wearing an outfit similar to the one retired would be allowed in the Dartmouth stands.

Letter for Cameraman?

The more you think of what an upset Dartmouth's victory was, and of what an important part the pictures played in bringing about a reversal of the first verdict, the more you feel that Dartmouth should award the cameraman a block D. Not a plain block D, either, but a special one with tassels, epaulettes, palms. And maybe a fringe of tatting.

I can't help but speculate as to the changes in football this incident of last Saturday is likely to bring about. In the first place, football teams may be expected to start scouting for promising young photographers as well as for tackle, guard and fullback material. Offers of tuition, board and a soft job will be made to high school boys who show extraordinary talent in the dark room or have a way with lenses or a natural, easy motion with a tripod. Triple threat photographers who can focus, develop, print and project will be at a premium, and the time may come when Margaret Bourke White, Steichen, Bachrach, Hurrell and Pirie McDonald will be given places on the coaching staff to instruct the candid camera halfbacks.

Triple Features?

If photography does take its place in football, there will be one distressing angle. Double features, already the bane of many a movie-goer's life, will become triple features. Along with "Purple Passion" and "Souls Adrift", there will be shown a football game, at which the actual and official score will be announced. All bets on games will be made "payable in the lobby" after the last reel is shown and it has been proved who really won.

The cameras are going to make it very tough on the football officials. If they pull boners, they'll be right there on the reel because, unlike Hollywood stars, they won't be able to get retakes.

Hand me my Brownie No. 2 boy. I'm going out to beat Texas A. and M. and Tennessee.

Cubs Sign New Manager

James Gallagher (right), new general manager of the Chicago Cubs, signs Jimmy Wilson, 40, former Cincinnati Reds coach and catcher, to manage the Chicago team next season. (NEA Telephoto)

SPILLING the DOPE

BY JOHNNY INKSLINGER

COACHED BY EDDIE Simonich, former Ironwood athlete and Notre Dame football star of several years ago, the Carroll College grid team of Helena, Montana won their conference title this season.

This insomnia's got me worried; I can't even sleep when it's time to get up.

SPORT FANS WITH a taste for novelty will probably enjoy the innovation, not inappropriately called Ghost Basketball, basketball played in complete darkness. The players' uniforms, the baskets, the floor lines and ball are lighted with phosphorus paint, giving an effect which the promoters say is "marvelous" and probably is also a little weird. On the few occasions it was played last season gymns were packed to capacity and fans got a big thrill out of the game. This variety act is offered by the Harlem Stars, famous colored team captained by veteran Jess Lewis. Only half the game is played in darkness; during the remainder of the game you don't have to guess who the players are. The Central States Booking Agency of Milwaukee is looking for engagements with local teams between December 1 and 16.

Money may be all right, but you sure can waste a powerful lot of time making it.

ALTHOUGH BOB HENRY did not start the Wisconsin-Indiana game last Saturday, he went in after three minutes of play and played practically the rest of the game. Both radio and news sports commentators said nice things about Bob's fine work against Indiana. He showed more of the aggressive spirit which characterized his play when he was star center for the Eskymos two years ago. After the game, Bob played host and guide to Eskymo gridders Nick Goymerac, Keith McDonald, Stuart Peterson and Capt. Donnie Pfotenhauer who reported having "a very swell time." John Lemmer and Coach George Ruwitch took the boys down to Madison for the game and they enjoyed the privilege of meeting Wisconsin Coach Harry Stuhldreher and were overnight guests at the swanky "Deke" fraternity house.

CHAMBERS HAS TRIO OF VETS

Three Regulars Back At Crystal Falls For Cage Season

Crystal Falls, Nov. 19 — Fundamentals are receiving chief attention in drills, as the Trojan cagers prepare for their opening game two weeks distant, with Negaunee here. Last year's substitutes are showing up well and three men in particular, Bender, Sachek and Albiero, are fighting for berths on the first team. The only regulars from the championship aggregation, "Mink" Sartori, Guenther and Makuck, are rapidly rounding into form as the nucleus of the combination.

Coach Eddie Chambers will have superior reserve strength this year. The Harrington brothers, Aeschliman, Chet Sartori, C. Peterson and Erbin profited from previous experience and are competing for first string assignments.

The schedule:

Nov. 29, Negaunee, here.
Dec. 3, *Norway, there.
Dec. 6, Ironwood, here.
Dec. 10, *Niagara, there.
Dec. 13, Kingsford, here.
Dec. 19, *Iron River, there.
Jan. 10 1941, Baraga Parochial (Marquette), there.
Jan. 17, Iron Mountain, here.
Jan. 24 Stambaugh, there.
Jan. 28, *Norway, here.
Feb. 7 Kingsford, there.
Feb. 14, Stambaugh, here.
Feb. 21, Iron River, here.
Feb. 28, Iron Mountain, there.
*Mid-week games.

Seven Boys Earn Letters In Cross Country Running

Seven members of Coach Henry Wylie's championship cross country team were presented with "E's" yesterday. The boys are James Burdick, Ralph DeGrand, Arne Erickson, James Farrell, Allen Kidd, Robert Sjoberg and Charles Sherlock.

Other members of this season's squad which won the U. P. championship during the halves of the Escanaba-Iron Mountain football game are Lionel Krebs, Robert Noel, Reynold Vanlerberghe, LeRoy Monson, Howard Peterson and Bill Howe.

Perkins Presents Bark River With 42 to 23 Defeat

Perkins, Nov. 20. — Bounding from last week's exciting 26 to 28 defeat at the hands of Rapid River, the Perkins high school team was invincible tonight and handed the visiting Bark River cagers the short end of a 42 to 23 score.

The Perkins lads started with a rush and never allowed their down county rivals to catch up. Gerou was the standout performer of the evening, alone accounting for 27 points, more than enough to clinch the victory. Anderson's 11 points was tops for the visitors.

Perkins' substitutes, fed into the game in the fourth quarter managed to hold off all bids by the tiring Bark River basketeers.

The box score follows:

Bark River	FG	FT	PF
Leo	1	2	1
Palmgren	3	0	1
Anderson	4	3	4
Neilson	0	0	0
Shallmer	0	1	4
Laudrault	0	0	2
Poklodowski	0	1	0
Derocher	0	0	0
Totals	8	7	12

Perkins	FG	FT	PF
Gerou	12	3	2
Norden	0	0	2
D. Whitney	4	2	2
V. Turran	0	0	2
O. Turran	0	1	2
Larson	1	0	0
J. Whitney	0	0	0
C. Maehre	0	0	0
Coppock	0	0	0
LeBreshe	0	0	0
Van Domme	1	0	3
Totals	18	6	13

Hockey Scores

American Association

At Minneapolis: St. Louis 1; Minneapolis 0.

American League

At Philadelphia: Hershey 5; Philadelphia 5 (overtime tie).

At Cleveland: Cleveland 4; New Haven 3 (overtime).

At Pittsburgh: Springfield 2; Pittsburgh 1.

HARMON BACK IN TRIM AGAIN

Evashevski Ailing, May Not Go Route; Nelson Has Foot Injury

BY WATSON SPOELSTRA

Ann Arbor, Mich., Nov. 20, (AP)—Capt. Forest Evashevski and all-America halfback Tom Harmon rejoined the University of Michigan football squad today and said they would be ready to play against Ohio State in the season's final game Saturday at Columbus.

Evashevski, who spent the night in University hospital ailing from a digestive disturbance, did not don a uniform. Harmon, confined to his room yesterday with a cold, worked hard as Coach H. O. (Fritz) Crisler emphasized offensive tactics.

If Evashevski is unable to go the route, Crisler said, sophomore George Ceithaml will replace him. Ceithaml has appeared in all seven previous games.

Another casualty, halfback Dave Nelson, who suffered a foot injury yesterday, was expected to be ready for the game, but guard Milo Sukup is definitely out of the contest.

A victory over the Buckeyes would assure the Wolverines of runner-up honors in the Western conference race.

One of Ohio State's big guns, quarterback Don Scott, was a marked man in today's practice. Last year Scott pitched two touchdown passes before Michigan finally got going and eventually won, 21 to 14, and this year he has been one of the conference's most effective passers and runners.

In five games Scott has completed 21 of 48 passes for 317 yards and has added 91 yards by rushing to place third in individual total offense in the Big Ten. His punting average of 41.9 yards on 30 kicks is the best in the conference. In addition, he is in fifth place among individual scorers with 20 points on two touchdowns and eight extra point conversions.

The Wolverines will practice tomorrow and then partake of a thanksgiving dinner at Barton Hills country club. The squad will leave for Toledo after drills Friday to spend the night and go to Columbus the morning of the game.

Boston Bees Deal Still Warm Issue

BY JUDSON BAILEY

New York, Nov. 20. (AP)—Everybody is keeping quiet with fingers crossed, but the sale of the Boston Bees may be accomplished before the major league meetings which are three weeks away . . . the buyers will not be the persons whose names have been given publicity in that connection, but Bob Quinn is going to remain at the helm and may even be the organizer of the syndicate . . . there was a zephyr around town yesterday that the Brooklyn Dodgers were about to be sold, but it turned out to be a press agent stunt on behalf of a stage and radio entertainer . . . there's no word on the Yankee negotiations.

Russell (Lena) Blackburne, coach of the Philadelphia Athletics will be the next manager of Toronto's Internation league club . . . He's a popular former star and pilot of the leafs, and old Connie Mack, his present boss, has the naming of the Toronto skipper . . . Penny Borgmann, veteran foreman of the St. Louis Cardinals' chain gangs, who was supplanted at Sacramento by Pepper Martin, is lined up for the Syracuse managership in the International, replacing Dick Porter . . . Horace Stoneham and Bill Terry haven't settled on a leader for the Jersey City Giants yet . . . Larry MacPhail can't understand why other clubs besides Brooklyn don't put their players through off-season physical checkups . . . One of his discoveries in the latest examinations was that a pitcher coming up from the minors with an impressive strikeout record and little control can barely see out of his left eye.

The National league's new promotion movie was prevued yesterday and of course is "better 'n ever" . . . Frankie Frisch, manager of the Pittsburgh Pirates, was one of the spectators . . . He hasn't any solution yet for his pitching problem, but has more of everything else than he can use, including two choice competitors for Arky Vaughan's shortstopping job . . . Footballer Ace Parker, who was leading the International in hitting last summer until he broke a leg, and Al Anderson, the $25,000 recruit from Atlanta.

Tony Cuccinello would like to get off his feet and become a manager, possibly that Jersey job of the Giants . . . Carvel Rowell was a bust as an outfielder because he couldn't handle ground balls, but he's a whiz at second base for the bees . . . What do you make of that? . . . Baseball men figure another club will announce plans for installing lights within a few days . . . Detroit.

A 20-carat diamond was found in a piece of the great meteorite that fell to earth in Arizona and formed Meteor Crater.

Escanaba Youths Are Outstanding On Albion Frosh Team

Albion, Mich., Nov. 20 — Two Escanaba youths were outstanding on the Albion college freshman football team this fall. They are: Roy Cress, 530 N. 18th street and Jack Shank, 601 S. 9th stree.t

Cress, playing regular end for the freshman team, proved himself to be a particularly good defensive player. In a scrimmage against the varsity in late season, he showed them that he was especially hard to take off his feet, even though greatly outweighed.

Shank, a tough player and still growing, according to Coach Dale R. Sprankle, is a better than average center. His special talent, as indicated during the season, is pass defense, where he greatly added to his team's strength.

Albion's varsity squad recently cinched its second straight Michigan Intercollegiate Athletic association title, also extending its consecutive winning streak to 14 games. Seven members of the team received all-conference honors.

Home Fans Await Another MSC Win

East Lansing, Nov. 20, (AP)—Disparaging stories of how the Michigan State Spartans played football this fall have traveled from invasion points back to East Lansing, but the home crowd hasn't seen them lose yet.

The Spartans were determined today as they went through a drill in preparation for the final game here Saturday against the West Virginia Mountaineers that their own cheering sections won't see anything to displease them.

Michigan State has lost all four games away from home. It won two and tied powerful Santa Clara on Macklin field. One opponent vanquished on the home lot, Purdue, was considered among the three toughest aggregations the Spartans faced.

To challenge successfully the Mountaineers, Coach Charley Bachman planned a revamped running attack based on improved blocking that he hopes will make up for some of the speed the backfield has lacked this season.

Basketball

U. P. HIGH SCHOOL

Houghton 21; Dollar Bay 19 (overtime).
Painesdale 26; L'Anse 22.
Hancock 26; Lake Linden 19.
Calumet 16; Baraga (Mich.) 6.
Pequaming 13; Rockland 7.
Perkins 42; Bark River 23.

Land Use Survey In Iron County Is Being Conducted

Crystal Falls, Mich.—George D. Hurrell, extension specialist of Michigan State college, is conducting a six months' land use planning survey of Iron county, with headquarters in the office of A. W. Otterbeing, county agriculturalist, here.

Mr. Hurrell recently completed like surveys in Dickinson and Menominee counties. The program is a cooperative affair, and he works with local committees who make suggestions as to the best use of the land in their localities. After each community works out its local analysis, the findings are grouped and co-related by an all-county committee. The reports for the entire county go to a state committee and eventually to the department of agriculture at Washington, where they will help in the formation of a national land use policy. The report on the county as a whole will carry a complete inventory of all land in rural areas of Iron county.

Boatload Of Spuds Shipped From Hoton

Houghton, Mich. — An impressive demonstration of potato developments in Michigan's Copper Country is presented at the big Amphidrome here, which is being used as temporary storage for more than 100,000 bushels of high grade potatoes packed in 100-pound bags.

The potatoes have been assembled by Pelletier Bros., former Maine growers who have located at Chassell and Ontonagon, and who had about 300 acres in potatoes this year. They will be shipped by boat in a few days to Cleveland, where they will remain in storage on the boat until sold. The stock is in perfect condition and is expected to bring top prices.

As far as known, this is the first large shipment of Michigan potatoes to go to market by water. Maine growers are in the habit of using coastwise ocean vessels to market their product in southern cities. Julian and Robert Pelletier state that they have found conditions to their liking in the Copper Country, and they have been busy clearing more land with tractors for next year's crops. They are of the opinion that growing, soil and marketing conditions here are fully up to the best that Maine has to offer.

"Sold the first day" said Jones. Now you try a For Sale Ad.

Fordham Game Tops Turkey Day Program

New York, Nov. 20 (AP)—The pass-throwing Arkansas Razorbacks of the Southwest conference invade the Polo Grounds tomorrow to engage Fordham in the feature battle of the Thanksgiving Day football program.

Only a handful of college games are scheduled over the nation, most of the important teams either preferring to play Saturday or wait until the following Thursday for their traditional Turkey day engagements.

The Fordham Rams, beaten only by St. Mary's up to now and looking stronger with every appearance, will be favored to lick the aerial artists from Fayetteville. However, Arkansas proved itself a stronger than average team by defeating the otherwise unbeaten Mississippi eleven early in the season and should give the Rams an exciting brush.

The Missouri Tigers, although defeated both by Nebraska and Oklahoma in the Big Six Conference, shake up as probable winners over Kansas in their annual struggle at Columbia, with Paul Christman doing the pitching.

The hottest setto in the south brings together those two old Virginia rivals, V. M. I. and V. I. P., at Roanoke, with the result likely to be in doubt up to the last black eye. Another "traditional" matches Colorado and Denver in the Rocky Mountain feature.

Richmond plays William and Mary, Ursinus meets Franklin and Marshall, Rutgers tees off against much-beaten Maryland, and undefeated Texas Tech takes on St. Louis University of Missouri Valley Conference.

U. P. CAGERS AT CHICAGO SCHOOL

Ericson and Franson Of Iron Mountain Play At North Park

Chicago, Nov. 19—Robert Ericson and Grant Franson, former Iron Mountain, Mich., high school caging stars, are expected to be the main cogs in the fastest and strongest basketball team in the history of North Park college this year.

Though basketball practice has been under way only three weeks, the former Iron Mountain captains have clinched berths on the North Park five. Ericson, son of Mr. and Mrs. Albert Ericson, 801 Wells street, Iron Mountain, graduated from Iron Mountain high school in 1939, when he captained the Mountaineers to the upper peninsula championship.

He is a sophomore and a precommerce student. Last year as a freshman, he won a regular berth on the North Park college quintet, which reached the finals in the Illinois state junior college tournament. He is the outstanding forward in the list of candidates this year.

Franson, son of Mr. and Mrs. Joseph Franson, 818 East A street, Iron Mountain, is a freshman, majoring in mathematics. He captained the Iron Mountain squad last year and was a teammate of Ericson on the 1938-39 U. P. champions. Excellent ball-handling and defensive ability have assured Franson of a starting guard berth on the North Park five.

The North Parkers open their 1940-41 campaign November 29 against Concordia college, of River Forest, Ill. Twenty games with ranking colleges of Chicago and the tri-state area will follow. Strongest of their foes are Concordia, of Milwaukee, and DeKalb, a member of the Little 19 conference.

Spartan Guard Is Hard On Teammates And Opponents, Too

East Lansing, Mich., Nov. 20—Fellow linemen on the Michigan State College football team say that Bill Rupp, agile guard, inflicts as many injuries upon them as do opponents. Rupp, fast and active, ranges from end to end in the line and in his enthusiasm often bangs a teammate when trying for difficult tackles. Frank Karas, who plays tackle alongside Rupp, has a wholesome respect for his chum.

"That guy Bill hurts me more than he does our opponents most of the time," Frank says, "but so long as he keeps on throwing backs for losses I guess I can take it."

On a single play in a recent game Rupp lamed tackle Fred Carter's back, stepped on center Bill Batchelor's hand and helped wrench guard Paul Griffeth's knee.

Rupp, a junior from Louisville, Ky., weighs 188 pounds, and is hailed as the best all-around lineman on the Michigan State squad this year.

Four Boys Are Tied For First Place In Free Throw Contest

Just under 70 per cent, it would seem, is a pretty good record for tossing free throws with a basketball. Four boys, 14 and 15 years old, tied with 17 out of 25 in a contest conducted at the Recreation Center gymnasium, with Art Peterson, WPA supervisor, in charge.

Ninety-seven entered the contest. Tieing for first were Dale Wood, age 14, and Francis Pryal, Elmer Walker and Bob Anderson, each 15 years old.

Two Cubs Coaches Given Pink Slips

Chicago, Nov. 20, (AP)—The Chicago Cubs announced today that Coaches Johnny Corriden and George Uhle had been unconditionally released. Corriden had been with the Cubs 11 seasons. Uhle was brought in from Buffalo last summer.

Reports circulated, meantime, that Charley Root, veteran Cub pitcher, might be asked to join Charles "Dick" Spalding on the new coaching staff. Jimmy Wilson, the Cub manager, had previously announced the Spalding appointment.

Root has been with the Cubs since 1926.

Bob Henry Starts At Center Against Minnesota Sat'y

Coach Harry Stuhldreher of the University of Wisconsin in announcing his starting line-up for the Badgers' closing game of the season with Minnesota Saturday, said that Bob Henry, former high school star here, would start as regular center.

Bob Henry

George Paskvan, senior fullback from LaGrange, Ill., was named captain for the Gopher game and will be playing his last game for Wisconsin.

LITTLE GIANTS START DRILLS

Coach Buckmaster Has Veteran Crew; First Game Is Dec. 6

Rock, Mich., Nov. 18—Coach Clifford Buckmaster has a crew of veterans working out at the Rock high school gym these days in preparation for the first game of the season December 6 at Perkins.

Buckmaster finds four regulars and three reserves back from last year's squad, which was one of the finest to represent Rock in years. The biggest loss is Aaro Sutela, lanky center, the team's high scorer.

Regulars back are Capt. John Norkooli and Bernard Kaukola, guards, and Robert Weingartner and Ted Kulju, forwards. Jack Kleiber, lanky captain of the undefeated Rock football team, probably will hold down the center spot although Coach Buckmaster has indicated all positions still are very much open. Other lettermen returning are Clarence Seppanen and Alph Norden.

Other members out for the team are Campbell, R. Kaukola, Jokinen, Chenail, J. Weingartner, Lee Norden, Carlson, Falck, Johnson, Aalto, Siitari, Bailey and Larson.

This year's schedule isn't as formidable as in the past, Rock having been dropped by Gladstone and the team playing St. Joe only once instead of twice. Buckmaster is looking for games with anyone, preferably for the weeks of January 19-25 and February 9-15.

The schedule thus far follows:

Dec. 6 at Perkins
Dec. 10 at Harris
Dec. 13 Rapid River
Dec. 20 at Eben
Jan. 10 at St. Joseph (Escanaba)
Jan. 15 at St. Paul (Negaunee)
Jan. 17 Harris
Jan. 24 Open
Jan. 31 at Nahma
Feb 7 at Rapid River
Feb. 14 Open
Feb. 18 Perkins
Feb. 26 Eben
March 7 at Trenary.

Pool Tournament Singles Being Run Off Now At Annex

Singles in both the senior and junior divisions of the pool tournament at the Webster Annex are now being run off. Competition is very keen and Grant Rae and Saber are favorites in the senior class. Grabowski and Wallie Larson are favored in the junior division.

The tournament is being conducted by WPA Recreational Leaders George Frasher and George Dubord cooperating with the city department of recreation.

SAULT OUTFIT WILL BE TALL

Coach Altenhof Works With Several Lanky Cagers This Year

Soo, Mich. Nov. 19—Sault high school's 1940-41 basketball fortunes rest on six veteran seniors and two seniors and two juniors from last year's "B" squad.

The Blue Devils of the hardcourt have been practicing for the past couple of weeks and are quickly rounding into shape.

Coach Raymond F. Altenhof's cagers open their schedule against LaSalle high school of St. Ignace here November 29. They play two games in December.

The Blue Devils worked out against the independent Merchants team in the Sault high gymnasium last night.

Big Forward Line

The new edition of the Sault high cage team will feature height in the forward line. Three six-footers, Stuart Oakes, left forward; Tegner Johnson, center; and Keith Sullivan, right forward; have the possibilities of a high scoring trio.

Slightly less in stature are two guards, Bob Joseph and Nick Kritselis. Then, too, Coach Altenhof has John Anderson playing center with Ray Paquin and Milton Teets, forwards. Anderson is a six-foot-two senior, while the two forwards are juniors. Also at guard positions are two seniors guards, Joe Gilbert and Phil Lapish.

Paquin, Teets, Anderson and Gilbert came up from last year's "B" team.

Lost from last season's varsity squad are Bob McPherson, Clayton VanDyke, Carl Levin and Neil Muntter.

Two Colleges Pay Wages, Give Jobs

BY BILL BONI

New York, Nov. 20 (AP)—Lines from a football writer's notebook:

Did you know there are two major eastern colleges which never have been accused of subsidization or overemphasis but which pay their boys a straight yearly salary? That they go even further and furnish these boys with jobs when they are graduated? That they have the best (musically) bands in football, made up entirely of professional musicians?

That they have two of the largest and loudest cheering sections to be found anywhere? That their schedules simply bristle with intersectional games? That they stage each season the biggest "spectacle" game of the year, for which they sell better than 100,000 tickets?

Their names? Army and Navy.

Though tomorrow is the first Thanksgiving Day, the football fare will be very slim. From what there is, this corner culls the following selections: Fordham to beat Arkansas, despite the Razorbacks' 6-foot 8-inch end and 25 other players who stand over six feet; Missouri to beat Kansas; Rutgers over Maryland.

In a season remarkable for the scarcity of tie games (only 14 in 287 games) Harvard has played three, with Army, Princeton and Penn. . . . of the first five teams on this week's Associated Press ranking list, Stanford is the only once which hasn't—and won't—play an intersectional game . . . Minnesota beat Washington; Texas A. and M. had its closest call with U. C. L. A.; Boston College has whipped Tulane and plays Auburn Saturday, and Cornell handed Ohio State its worst licking in the seven years the Buckeyes have been coached by Francis Schmidt . . . . Syracuse stayed consistent to the end, being beaten in their second, fourth, sixth and eighth games and unbeaten in their first, third, fifth and seventh . . . . the smartest single bits of instruction we've seen cropped up in the B. C.-Georgetown game last Saturday, the first being Coach Frank Leahy's orders to Safety Man Charlie O'Rourke to signal for fair catches in receiving all punts, thus saving himself from punishment and enabling this 155-pounder to go 60 minutes . . . . the second was Leahy sending in a sub quarterback to make sure Boston took a safety when it was backed 'way down in its own territory on fourth down in the last two minutes.

Figure Skaters To Organize Club Here; Meet Friday Night

A meeting to organize a figure skating club in Escanaba and surrounding areas, will be held at the City Recreation Center, Fourteenth street and Third avenue south Friday evening at 7:30 o'clock.

An invitation is extended to anyone who wishes to participate in figure skating courses and to anyone who is interested in the development of the sport. Parents of children are especially invited.

The club will be organized under the sponsorship of the city department of parks and recreation.

Your Phone and 693 will Buy, Sell and Rent for you.

U. P. Briefs

PLACE FENCE AT PIT

Iron Mountain — Snow-fence will be erected between the foot-path and highway across the Chapin pit as a safeguard for pedestrians—principally school children —it was decided at last night's city council meeting, after hearing the petition of the Piedmonte Lombarda Auxiliary, represented by Mrs. Staria Fornetti, president, and Mrs. Mary Augustine, secretary.

This winter a snow-barrier will separate the path and highway. The foot-path, constructed of cinders, will be rolled as added convenience.

The Auxiliary committee pointed out that automobiles frequently pass dangerously close to the foot-path and that, in addition, the path itself is rough and a hazard.

SMELT GROUP NAMED

Menominee — H. V. Higley, president of the Marinette Chamber of Commerce, today announced the executive committee to represent Marinette on the 1941 Twin City smelt carnival committee. The committee includes Morgan Sexton, V. A. Hansen, John Burke, Al Graby and A. C. Boyd.

This action is in line with the recommendations made by the 1940 smelt carnival committee that early action be taken on plans for the 1941 event, Higley said.

Two inquiries have already been received regarding the carnival, A. C. Boyd, secretary of the Chamber of Commerce, said.

NEW POLIO CASES

Sault Ste. Marie—Herman and John Patterson, sons of Mr. and Mrs. John R. Patterson of 510 Cedar street, found Monday to be stricken with poliomyelitis, were taken this morning to the Children's Clinic at Marquette to be given therapeutic treatment, it was announced by Dr. David Littlejohn, director of the Chippewa county department of health.

John, who is eight years old, was found to be suffering from a slight paralysis of the thighs, and Herman, 12, has no paralysis this morning but complained of being sore and stiff about the arms.

DEFENSE GROUP NAMED

Ironwood—The appointment of Leonard J. McManman of Ironwood, Robert A. Burns of Wakefield, Lawrence P. Walsh of Ontonagon and M. E. Nolan of Bessemer to serve on a local bar committee to render legal aid to members of the Officers Reserve, the National Guard and men subject to the selective service act was made public today by S. W. Patek, president of the Gogebic-Ontonagon Bar association.

The formation of a local attorney group is in keeping with a request by Carl H. Smith, chairman of the state bar committee on national defense. The American Bar association organized a committee on national defense and the several state bar groups followed suit.

CHEST IS CRUSHED

Menominee — Richard Walter, 21 year-old twin son of Mr. and Mrs. Henry Walter of Menominee township, suffered chest and leg injuries this morning when he was pinned between two trucks in the yards of the Superior Sugar Refining company. His chest was crushed and he suffered a deep wound in his right thigh. Xray pictures were being taken this afternoon to determine the extent of his injuries.

The accident occurred when Mr. Walter, who was leaving the yards with a load of beet roots, was unhooking a tow chain from a truck which had pulled his truck from a mudhole. Brakes of the tow truck failed and he was pinned between the two machines.

SMITH HEADS COUNCIL

Menominee — Edward (Blaz) Smith, Seventh ward alderman, was named president of the city council at a meeting last night. Smith succeeds Ald. Joseph L. Heraly, who resigned to become a city employe at the sewage disposal plant.

Smith, 33, born and reared in the Seventh ward, has served as alderman four years. He is chairman of the police, license and traffic committee and is a member of the street, civic entertainment and planning committees.

While Smith was chairman of the police committee the shortwave, two-way radio system was installed in the police department. A city-wide street improvement program was launched this year while he was a member of the street committee.

GIVEN WAGE BOOST

Marquette — Effective December 1, the Cliffs Dow Chemical company will increase wages of employes in the Marquette plant four cents an hour—the first blanket wage increase since the company was incorporated in 1935.

R. W. Jenner, general manager, reported yesterday that the raise amounts to a 10 per cent increase in the minimum hourly rate, which means that unskilled laborers will receive 44 cents an hour instead of 40. The wage boost is the result of negotiations between employe representatives and company officials.

Clubs Protect Parks

Omaha, Neb. (U.P.)—Residents near each of Omaha's city parks have organized an "Omaha Park Neighbors Club" to help in the reduction of vandalism and to improve general park conditions.

Her Larder Is Full

Littleton, N. H. (U.P.)—Mrs. Bert E. Towle canned 888 quarts of produce this season. During the hunting season she expects to add 100 quarts of meat.

SEES AIR DRAG AS PLANE AID

Superstreamlining Effect May Turn Resistance To Acceleration

BY ROBERT I. FITZHENRY
United Press Staff Correspondent

Cleveland, O., Nov. 20 (UP)—A revolutionary method of "super-streamlining" in which the air itself is put to work as an agent to cut down its own resistance and hasten the speed of crafts by as much as 10 per cent, is being developed for the government by Prof. John R. Weske, of the Case School of Applied Science.

Attacking the streamlining problem from an entirely new angle, Prof. Weske found that air streams pushed under pressure along both the wings and fuselage caused an immediate and substantial drop in atmospheric resistance as the plane sped through the air.

Stale air within an inch and a half of the plane's surface, he discovered, was doing most of the damage by piling up in eddies and creating a high skin friction.

Eddies "Washed Off"

Prof. Weske employs a swift air column from a nozzle like aperture to "wash" off the eddies, thus keeping the surfaces of the atmosphere in contact with the plane smooth and fast-moving.

The National Advisory Committee for Aeronautics, which is sponsoring the research, believes that the new "airlining" may increase the combat range of bombing and fighting planes by hundreds of miles, enabling increased quantities of both explosives and fuel to be carried.

The "airlining" operates through a series of holes, or slits, an eighth of an inch wide and three inches long, through which air, sucked in from the rear of the plane, is blown under pressure.

Prof. Weske says the holes would be arranged in long rows extending across both the fuselage and wing areas.

May Apply to Ships

In addition to enhancing the speed and "pay load" of aircraft, he believes the new principle will have an application to marine transportation. High pressure streams of water coursing along a ship's hull, he says, will reduce substantially the retarding skin friction caused by turbulent water currents.

"The big problem in putting it in ships is to make certain that it doesn't detract from the strength of the hull—and I think this can be worked out."

The 40-year-old graduate of Hanover Tech (Germany) and Harvard University labored on his "airlining" scheme alone for three years and then turned it over to the government.

"I think it's coming into universal use, and that'll be rich enough reward for me," he said.

STOVE BLAST FATAL

Saginaw, Mich., Nov. 19 (AP)—Burns suffered November 11 when a stove exploded in his home at Shields caused the death in General hospital today of John Fahnenstiel, 61.

Right State; Wrong Bureau

Sacramento, Cal. (U.P.) — Twelve-year-old Emma Jean Holloway of Wilmore, Ky., wrote a postcard to the "Department of Conversation, Sacramento," stating she had been studying about California and asking for all the pictures of movie stars available.

For Rent Ads will rent for you.

THE FAIR STORE

FASHION CENTER OF UPPER MICHIGAN

- Sport Coats
- Casual Coats
- Untrimmed DRESS COATS

Including A Group Of Beautifully Tailored Hirshmaurs!

13.95

Regular 19.95 and 29.95 Values!

Rich tweeds . . fleeces in camel and colors . . . lovely untrimmed dress coats to wear plain or with furs. Every coat warmly interlined and made for all winter wear. Smartest untrimmed coat fashion made by the makers of higher priced coats now at a special low After-Thanksgiving price! You'll find warm burly coats for everyday wear, youthful hooded coats, popular wrap-around styles, classic "little boys" coats and smart fitted reefers. Every coat an exceptional value!

SIZES 12 to 44

Style Floor

FURRED DRESS COATS

AND UNTRIMMED ROTHMOOR COATS

Furs:
Oppossum
Silver Fox
Raccoon
Persian Lamb
Grey Squirrel
London Dyed Squirrel
Wolf

Black Wine
Nutria Blue
Green Brown

29.95 to 39.95 Values!

Reduced to . . . 24.95

A dramatic coat clearance in price only! Every coat a smart, new style . . . brilliantly furred! Rich woolen fabrics in the season's best colors. Newest silhouettes . . . newest fashion details . . . adorable hats and muffs to match. Also one group of fine Rothmoors in classic untrimmed styles. A coat sale you won't want to miss! Sizes 12 to 20 and 38 to 46.

AFTER Thanksgiving SALE!

Sale Starts Friday Morning 9 A. M. Sharp!

Shop Early For Best Selections!

MASTERCRAFT DeLuxe

FUR COATS

- *Black Seal Dyed Coney*
- *Brown Beaver Dyed Coney*
- *Black Fox Jackets*

COMPARE THEM WITH COATS SELLING AT $89 and $99!

$68

SIZES FOR MISS AND WOMAN

12 to 44

Only the finest top grade skins go into these beautiful MASTERCRAFT coats . . . the styles are the smartest and the most flattering! Every coat has a guaranteed Dutchess satin lining made with a French hem! All the newest fashion details . . . tiny, under-the-chin collars, huge mandarin sleeves, new shoulder treatments, smart yoke backs. They are coats you'd expect to pay a great deal more for . . . and now you can buy them at After-Thanksgiving savings!

STYLE FLOOR

Smart, New

DRESSES

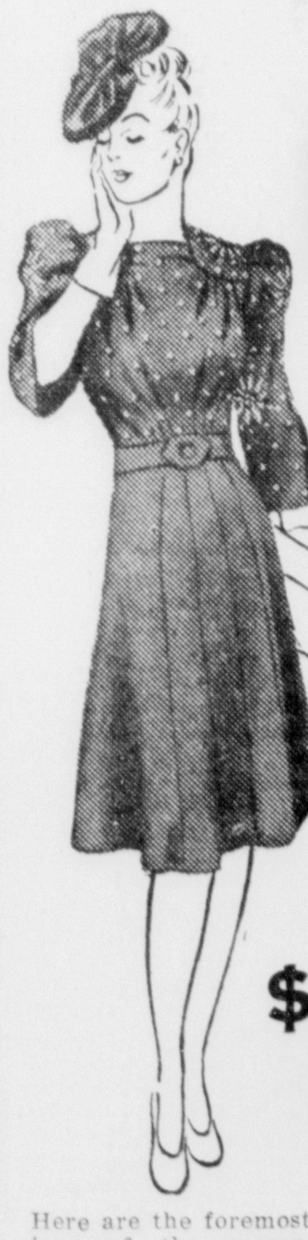

- Wools
- Junior Fashions
- HIGH COLORS
- Women's Crepes And Prints
- A Grand Selection!

$5

Here are the foremost dress fashions of the season . . . everything from trim, tailored woolens to dressy afternoon styles for women! Every dress formerly sold at $6.50 and $7.95. There's a frock for everyone . . . for every occasion in this group. Juniors'—9 to 17, Misses'12 to 20, Women's 38 to 44.

STYLE FLOOR

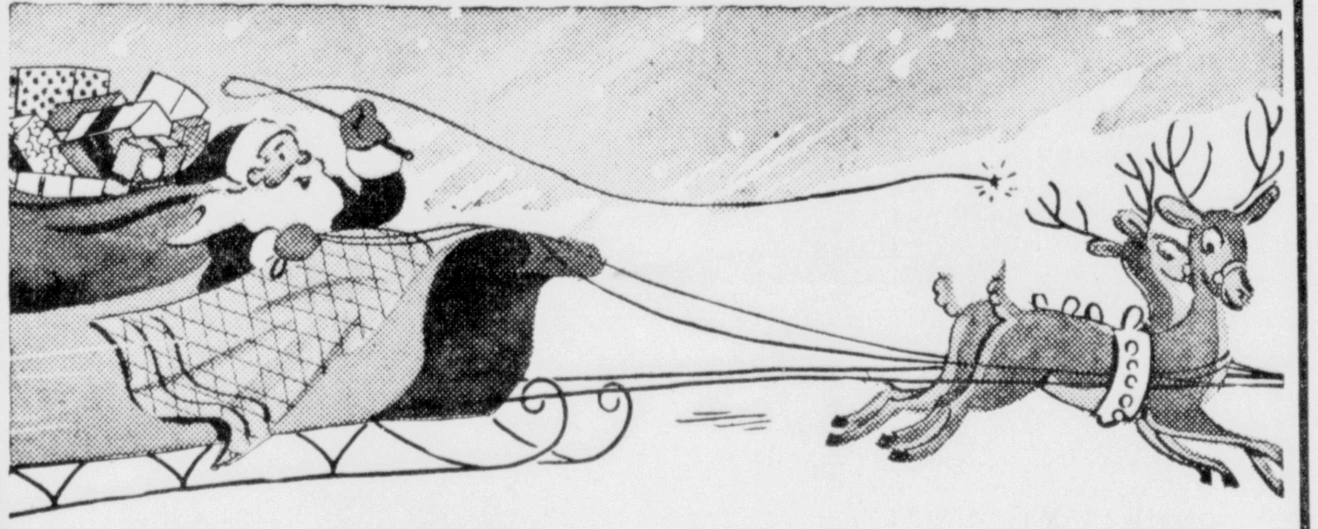

WE'RE READY FOR CHRISTMAS

Our entire store fairly sings "Merry Christmas" from our bustling Toytown in the Basement on through our gaily decorated floors up to our wondrous Gift Center on the third floor! Every counter, every corner, every spare inch of space is crammed to the bursting point with gifts for everyone on your list . . . gifts you'll be proud to give. We invite you to come and see our beautiful Christmas store . . . to preview the exciting collections of gifts we have for you. This year, we urge you to start shopping early for it will be impossible to replace many items when they are gone.

Lay Away A Gift A Day 'til Christmas!

THE FAIR STORE

Toy Town IS OPEN!

BUY TOYS EARLY—
USE OUR LAY-AWAY PLAN

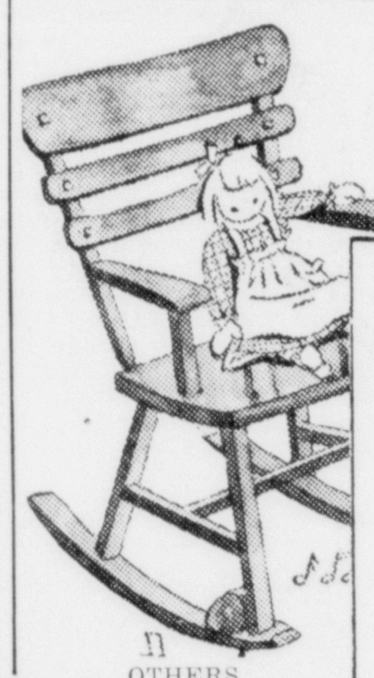

MUSICAL ROCKER 4.98

Colonial design child's maple rocker, plays as it rocks. Non-winding Swiss musical movement.

OTHERS 98c to 3.98

OTHERS 1.98 to 13.75

COLLAPSIBLE DOLL CARRIAGE

Collapses or sets up with a touch of the toe! Storm curtain. 2.98

Beautiful Baby Doll

- 25-Inches High!
- She Sleeps & Cries!

1.98

She's adorable! Has glass sleeping eyes, real eyelashes, open mouth with tongue and teeth. Completely dressed . . organdy dress, petticoat, rubber pants, pink flannel coat, hat and muff trimmed with white maribou.

TABLES OF TOYS

A wonder-land of toys for girls and boys! Mechanical toys, games, educational toys, games of skill . . . toys for children of every age (including some the grown-ups will like too!). Escanaba's biggest collection of all American toys at prices to fit every budget!

TABLES AT 23c
TABLES AT 48c
TABLES AT 98c

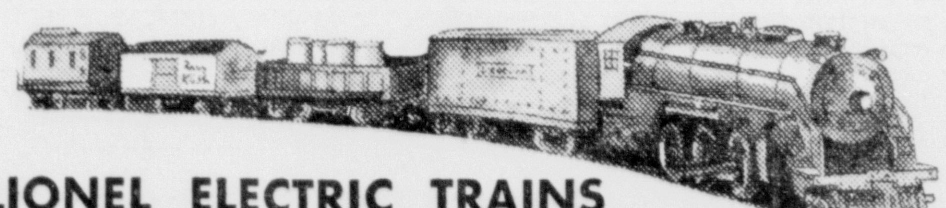

LIONEL ELECTRIC TRAINS 12.75 Complete

New six wheel drive steam-type locomotive, tender and 3 freight cars, complete with transformers. Electric couplers throughout.

OTHER TRAINS As Low As . . 98c

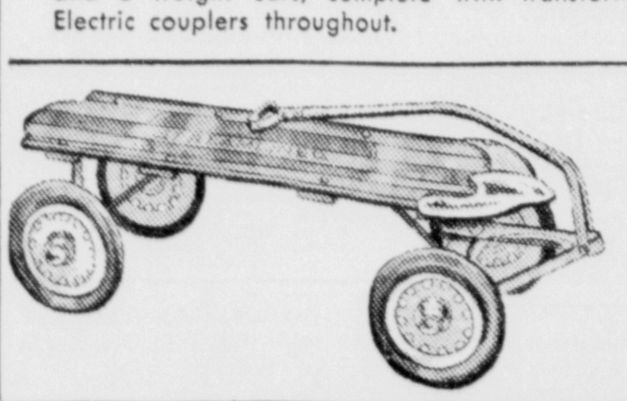

STREAMLINE WAGON

He'll be the most popular kid on the street with this wagon! Roller bearing wheels. Natural varnish, red and white decorations. 5.95

OTHER WAGONS 98c-1.98-2.79

THE FAIR STORE